

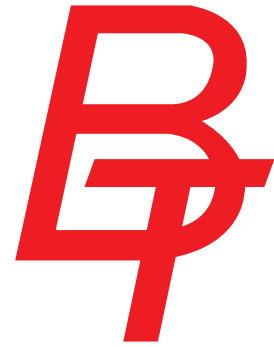

Professional Electronic Components



(株)벨톤연구소

Analog & Digital Reverberation Unit

Rotary Switch & Rotary Digital Code Switch

Mech. & Optical Encoder Switch

Vacuum Tube Socket & Tube Shield

Power Entry, Jack & XLR Socket

BELTON

CONTENTS

● REVERBERATION UNIT

p2 ~ p12



- 2 ~ 3 Springs Reverberation unit
- Small and Large type
- With and Without outcase type
- With and Without tray type

● DIGITAL SOUND EFFECTOR

p13 ~ p19



- 16 internal ROM programs consisting of halls, rooms, plates, delays, chorus, flange, vocal cancel, and rotary speaker emulation

● ROTARY & DIGITAL CODE SWITCH

p20 ~ p39

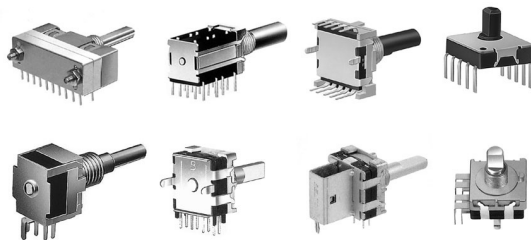

- 10Ø Multi-function rotary switch
- 10 & 16Ø Switch for horizontal mounting
- 12 & 18Ø Switch for vertical mounting
- 10 & 20Ø Digital code rotary switch

● ROTARY ENCODER SWITCH

p40 ~ p50

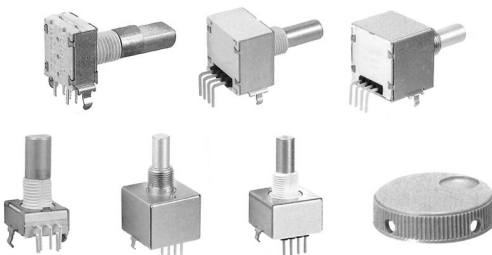

- 12 mm Mechanical pulse switch
- 18 mm Optical Encoder switch
- 20 mm Optical Encoder switch
- 30 mm Diameter knob for Rotary switch

CONTENTS

● VACUUM TUBE SOCKET

p51 ~ p58



- 8 ~ 9pin Vacuum Tube socket for auto-wave soldering
- 8 ~ 9pin miniature conventional wiring and PCB type socket
- Tube shield and Tube retainer for 8 & 9pin tube socket

● POWER ENTRY MODULE

p59 ~ p63



- AC inlet with 1 fuse holder
- AC inlet with 2 fuse holder
- Compact AC inlet with 1 fuse holder

● JACK & SOCKET

p64 ~ p86



- 1/4" Phone jack
- XLR Socket
- XLR+1/4" Combo jack
- XLR+1/4"+1/4" Combination jack
- Speaker connector

**※ All Belton products are in compliance with RoHS
(EU directive 2002/95/EC)**

ANALOG & DIGITAL REVERBERATION UNIT

- ***General specification*** **3~4**
- ***Mini size reverberation unit*** **5~6**
- ***Small size reverberation unit*** **7~10**
- ***Large size reverberation unit*** **11~12**
- ***Digital reverberation unit*** **13~19**



(GENERAL)

CAT. NO.: BRU-1

A full rich, sweet sound of reverb throughout the audio frequency range

Features

- 2-3 natural coil spring type
- In-out put impedance are changeable
- Small and Large size are available

Applications

- For electric organs, guitar amplifier
- For professional audio mixer
- For system to control room acoustics



REVERBERATION
UNIT

ROTARY
SWITCH

ENCODER
SWITCH

VACUUM TUBE
SOCKET & SHIELD

POWER ENTRY

JACK & XLR
SOCKET

• 2 Springs Type

Input Impedance	Output Impedance	Decay Time	Connectors	Locking Device	Mounting Plane
8 Ohm A	500 Ohm A	Short	1 Input Grounded Output Grounded	A No Lock	1 Horizontal Open Side Up
150 Ohm B	2250 Ohm B	Medium	2 Input Grounded Output Insulated	B	Horizontal Open Side Down
200 Ohm C	4000 Ohm C	Long	3 Input Insulated Output Grounded	C	Vertical Connectors Up
250 Ohm D	10000 Ohm D		Input Insulated Output Insulated	D	Vertical Connectors Down
600 Ohm E			10" Leads No Outer Channel	E	On End Input up
1475 Ohm F			3" Leads No Outer Channel	F	On End Output up
1925 Ohm G					Tray

• 3 Springs Type

Input Impedance	Output Impedance	Decay Time	Connectors	Locking Device	Mounting Plane
10 Ohm A	600 Ohm A	Short	1 Input Grounded Output Grounded	A No Lock	1 Horizontal Open Side Up
190 Ohm B	2575 Ohm B	Medium	2 Input Grounded Output Insulated	B	Horizontal Open Side Down
240 Ohm C	4000 Ohm C	Long	3 Input Insulated Output Grounded	C	Vertical Connectors Up
310 Ohm D	12000 Ohm D		Input Insulated Output Insulated	D	Vertical Connectors Down
800 Ohm E			10" Leads No Outer Channel	E	On End Input up
1925 Ohm F			3" Leads No Outer Channel	F	On End Output up



Belton Engineering Co., Ltd.

Unit 1208, Daerung Techno town 8,
481-11, Gasan-Dong,
Geumcheon-Gu, Seoul, Korea

TEL : (822)2163-0060~0065
FAX : (822)2163-0066
E-mail : belton@unitel.co.kr



ELECTRONIC REVERBERATION UNIT

BELTON

(GENERAL)

CAT. NO.: BRU - 2

Suggested Ordering Procedure

- To specify the reverberation unit required, please compose desired part numbers from data below and fill the specification you desire in the following square.

Example (with outcase type)

Logo. of BELTON	Size	Type	No. of spring	Input imp.	Output imp.	Decay	Connect	Lock	Mount
B	S	N	2	A	B	2	C	1	B
B-abbreviation of BELTON	SIZE M-MINI S-SMALL L-LARGE	TYPE EMPTY-OLD VERSION N-NEW VERSION	NO. OF SPRING 2-SPRINGS 3-SPRINGS	INPUT IMP. SEE BELOW TABLE	OUTPUT IMP. SEE BELOW TABLE	DECAY TIME 1-SHORT DECAY 2-MEDIUM DECAY 3-LONG DECAY	CONNECT SEE PAGE 2 TABLE	LOCK SEE PAGE 2 TABLE	MOUNT SEE PAGE 2 TABLE
							TRAY T-WITH TRAY EMPTY-WITHOUT TRAY		

Electrical Specifications

• 2 Springs Type

Impedance @1KHz ± 10%			Inductance In mH ± 10%	DC Resistance In Ohms ± 10%	Recommended AC Drive mA For Approx 3.5A-T
INPUT	A	8 Ohm	1.3	0.9	28.0
	B	150 Ohm	23.0	26	6.5
	C	200 Ohm	32.0	27	5.8
	D	250 Ohm	40.0	36	5.0
	E	600 Ohm	95.0	75	3.1
	F	1475 Ohm	235.0	200	2.0
OUTPUT	A	500 Ohm	80.0	42	Typical Decay Time Short=1.2 to 2.0 Sec Medium=1.75 to 3.0 Sec Long=2.75 to 4.0 Sec
	B	2250 Ohm	350.0	200	
	C	4000 Ohm	630.0	350	

• 3 Springs Type

Impedance @1KHz ± 10%			Inductance In mH ± 10%	DC Resistance In Ohms ± 10%	Recommended AC Drive mA For Approx 3.5A-T
INPUT	A	10 Ohm	1.5	0.9	28.0
	B	190 Ohm	30.0	26	6.5
	C	240 Ohm	38.0	27	5.8
	D	310 Ohm	43.0	36	5.0
	E	800 Ohm	150.0	75	3.1
	F	1925 Ohm	300.0	200	2.0
OUTPUT	A	600 Ohm	94.0	42	Typical Decay Time Short=1.2 to 2.0 Sec Medium=1.75 to 3.0 Sec Long=2.75 to 4.0 Sec
	B	2575 Ohm	400.0	230	
	C	4000 Ohm	630.0	350	



Belton Engineering Co., Ltd.

Unit 1208, Daerung Techno town 8,
481-11, Gasan-Dong,
Geumcheon-Gu, Seoul, Korea

TEL : (822)2163-0060~0065
FAX : (822)2163-0066
E-mail : belton@unitel.co.kr



ELECTRONIC REVERBERATION UNIT

BELTON

(BMN SERIES)

(Miniature size)

CAT. NO.: BMN - 1

BMN2 series

PATENT

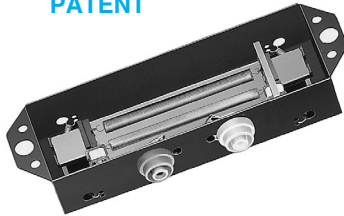

BMN3 series



- 2 short springs reverb unit
- Mini-size with plenty of reverb sound

- 3 short springs reverb unit
- Mini-size with smooth and rich reverb sound

REVERBERATION UNIT

ROTARY SWITCH

ENCODER SWITCH

VACUUM TUBE SOCKET & SHIELD

POWER ENTRY

JACK & XLR SOCKET

Dimensions

BMN2AB2C1B

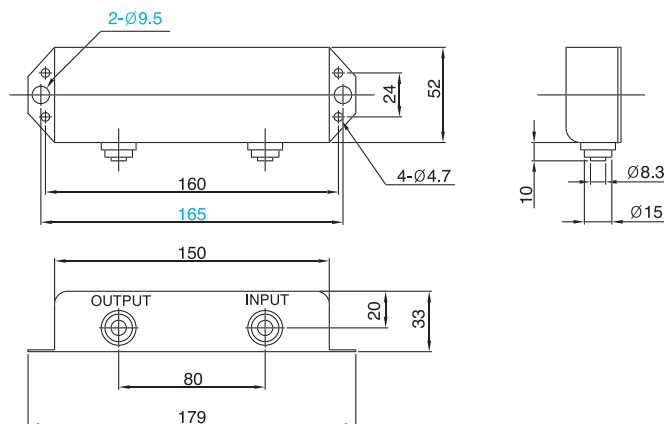

BMN3AB2C1B

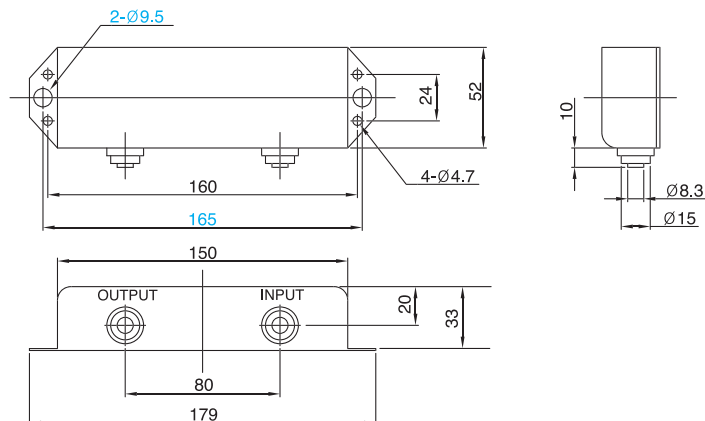

Belton Engineering Co., Ltd.

Unit 1208, Daerung Techno town 8,
481-11, Gasan-Dong,
Geumcheon-Gu, Seoul, Korea

TEL : (822)2163-0060-0065
FAX : (822)2163-0066
E-mail : belton@unitel.co.kr



ELECTRONIC REVERBERATION UNIT

BELTON

(BMN WITHOUT OUTCASE SERIES)

(Miniature size)

CAT. NO.: BMN - 2

BMN2&3 with tray series

PATENT

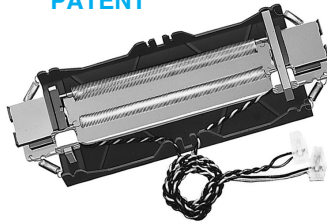

BMN2&3 without tray series

PATENT

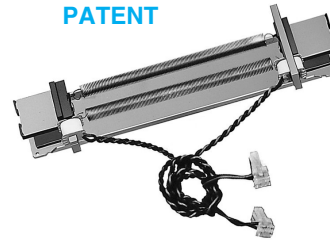

- With bottom tray, can eliminate feed back problem
- With thick bottom sponge, can reduce feed back problem

Dimensions

BMN2AB2ET

Mounting Hole

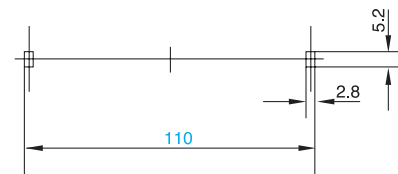
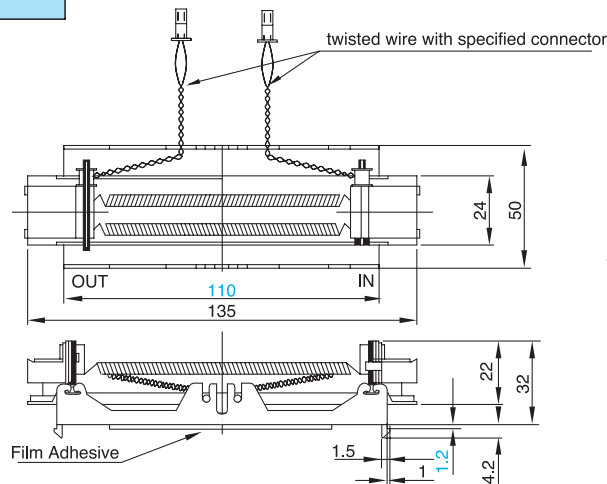

BMN3AB2E

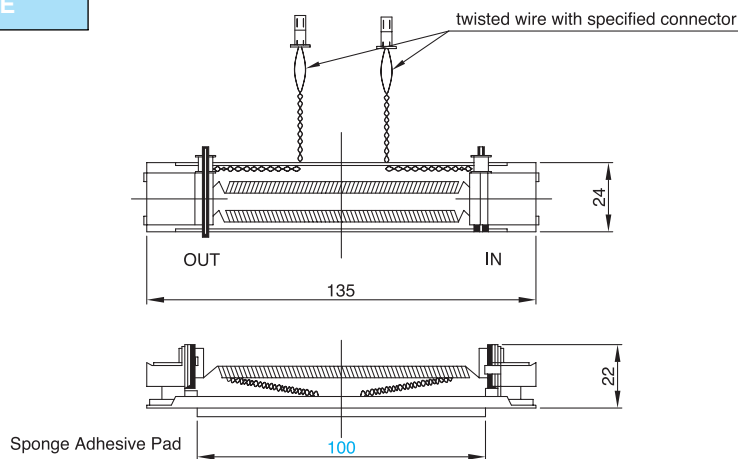

Belton Engineering Co., Ltd.

Unit 1208, Daerung Techno town 8,
481-11, Gasan-Dong,
Geumcheon-Gu, Seoul, Korea

TEL : (822)2163-0060~0065
FAX : (822)2163-0066
E-mail : belton@unitel.co.kr



ELECTRONIC REVERBERATION UNIT

BELTON

(BS SERIES)

(Small size)

CAT. NO.: BS - 1

BS2 series

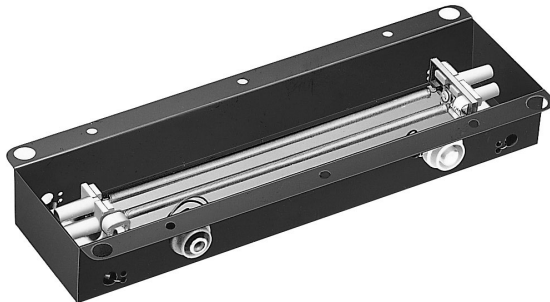

- 2 springs reverb unit
- Reasonable price with good reverb sound
- Suited for student amps and organ

BS3 series

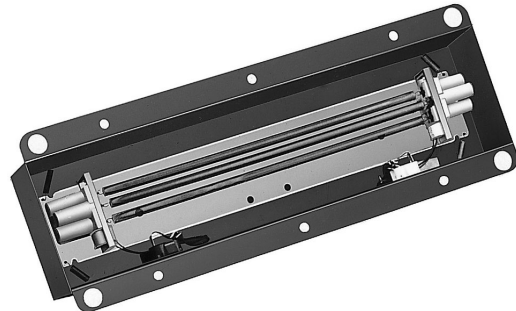

- 3 springs reverb unit
- A full rich and smooth sound
- Can eliminate sound peaks and valley

REVERBERATION UNIT

ROTARY SWITCH

ENCODER SWITCH

VACUUM TUBE SOCKET & SHIELD

POWER ENTRY

JACK & XLR SOCKET

Dimensions

BS2AB2C1B

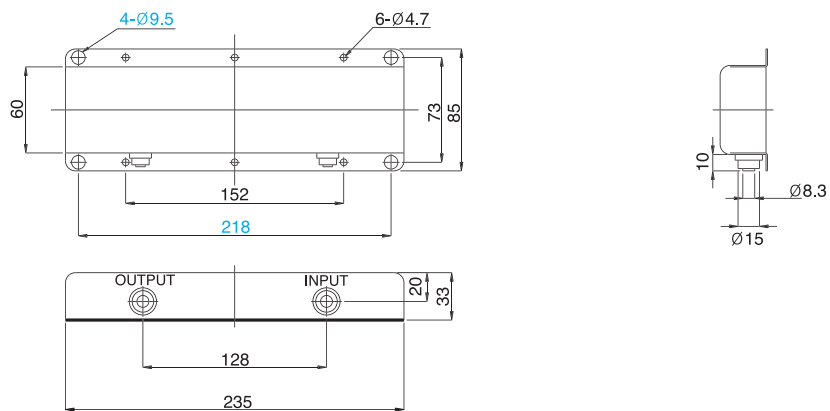

BS3AB2C1B

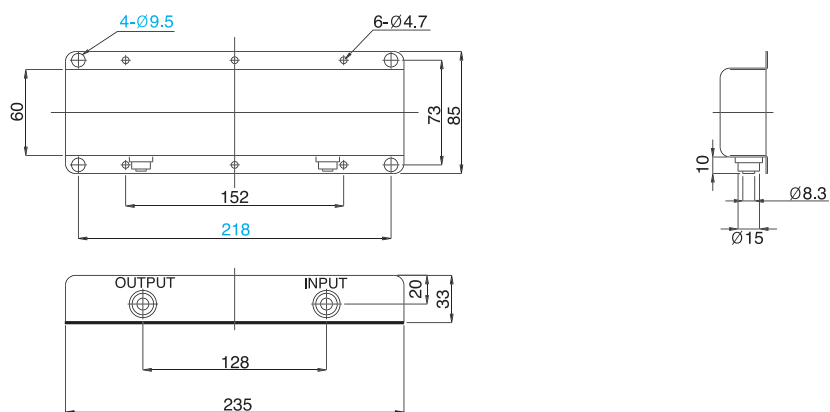

Belton Engineering Co., Ltd.

Unit 1208, Daerung Techno town 8,
481-11, Gasan-Dong,
Geumcheon-Gu, Seoul, Korea

TEL : (822)2163-0060~0065
FAX : (822)2163-0066
E-mail : belton@unitel.co.kr



ELECTRONIC REVERBERATION UNIT

BELTON

(BS WITHOUT OUTCASE SERIES) **(Small size)**

CAT. NO.: BS - 2

BS2&3 with tray series

PATENT



- Without outcase type
- With special designed tray, can eliminate feed back problem

BS2&3 without tray series

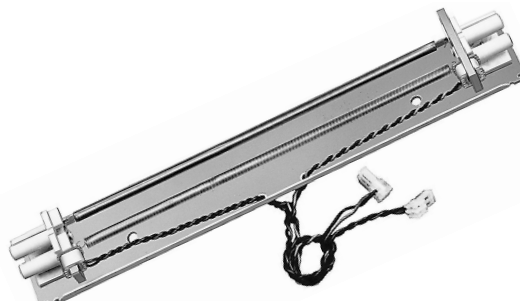

- Without outcase type
- Easy type to use on the P.C.B. by using Bottom adhesive

Dimensions

BS2AB2ET

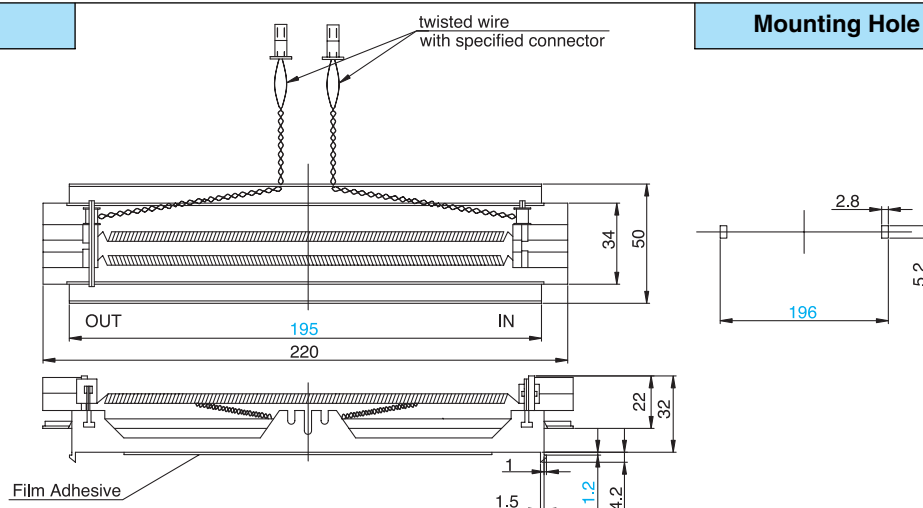

BS3AB2E

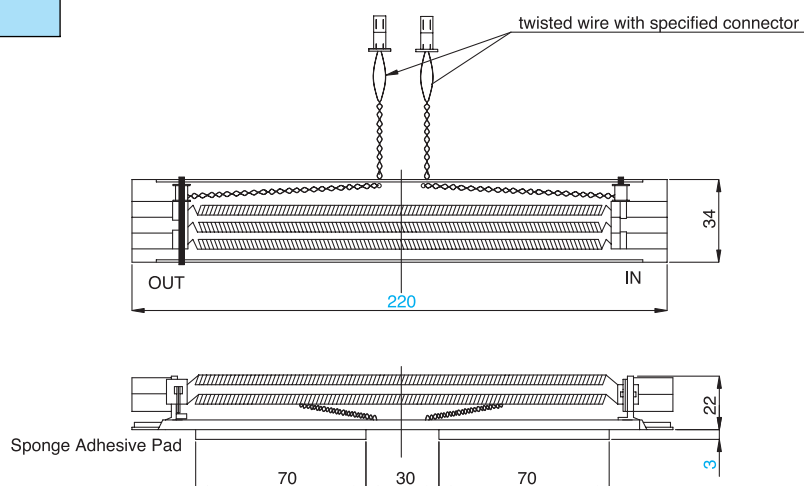

Belton Engineering Co., Ltd.

Unit 1208, Daerung Techno town 8,
481-11, Gasan-Dong,
Geumcheon-Gu, Seoul, Korea

TEL : (822)2163-0060~0065
FAX : (822)2163-0066
E-mail : belton@unitel.co.kr



ELECTRONIC REVERBERATION UNIT

BELTON

(BSN SERIES)

(Small size)

CAT. NO.: BSN - 1

BSN2 series

PATENT



BSN3 series



- 2 springs reverb unit
- Suited for low cost student amps and organ

- 3 springs reverb with reasonable price
- Smooth and full rich reverb sound

REVERBERATION UNIT

ROTARY SWITCH

ENCODER SWITCH

VACUUM TUBE SOCKET & SHIELD

POWER ENTRY

JACK & XLR SOCKET

Dimensions

BSN2AB2C1B

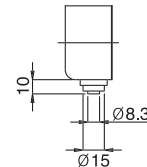
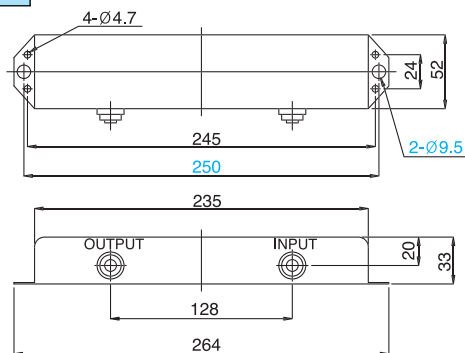

BSN3AB2C1B

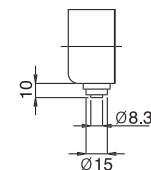
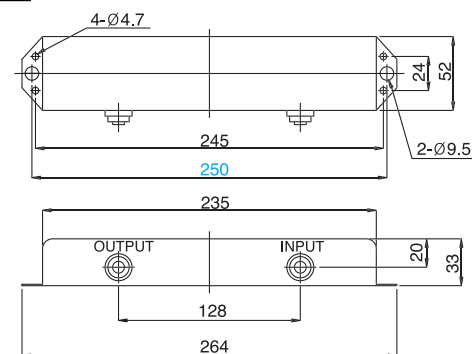

Belton Engineering Co., Ltd.

Unit 1208, Daerung Techno town 8,
481-11, Gasan-Dong,
Geumcheon-Gu, Seoul, Korea

TEL : (822)2163-0060~0065
FAX : (822)2163-0066
E-mail : belton@unitel.co.kr



ELECTRONIC REVERBERATION UNIT

BELTON

(BSN WITHOUT OUTCASE SERIES) **(Small size)**

CAT. NO.: BSN - 2

BSN2&3 with tray series

PATENT

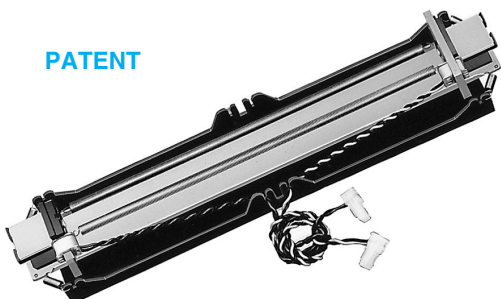

BSN2&3 without tray series

PATENT

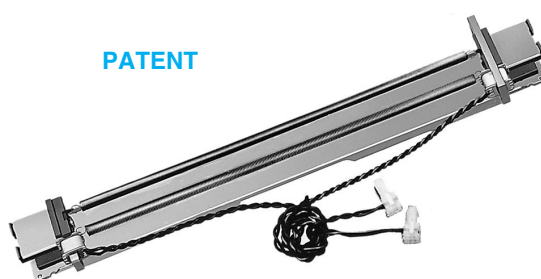

- With special designed bottom tray, can eliminate feed back problem

- Without outcase type
- Easy to use and save space on the P.C.B.

Dimensions

BSN2AB2ET

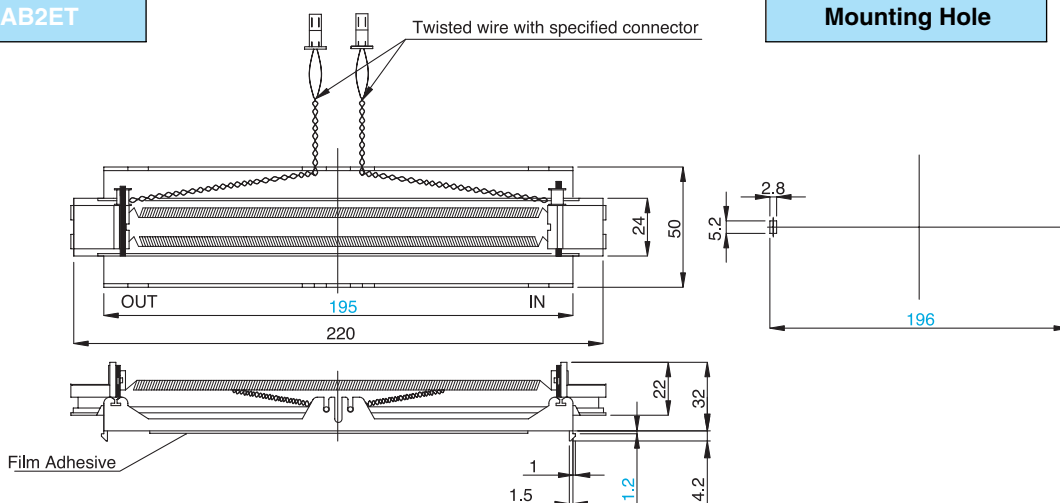

BSN2AB2E

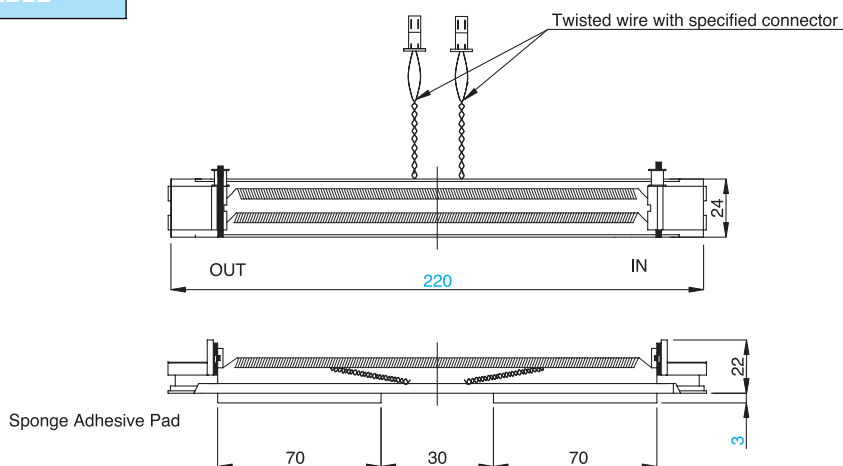

Belton Engineering Co., Ltd.

Unit 1208, Daerung Techno town 8,
481-11, Gasan-Dong,
Geumcheon-Gu, Seoul, Korea

TEL : (822)2163-0060~0065
FAX : (822)2163-0066
E-mail : belton@unitel.co.kr



ELECTRONIC REVERBERATION UNIT

BELTON

(BL SERIES)

(Large size)

CAT. NO.: BL - 1

BL2 series

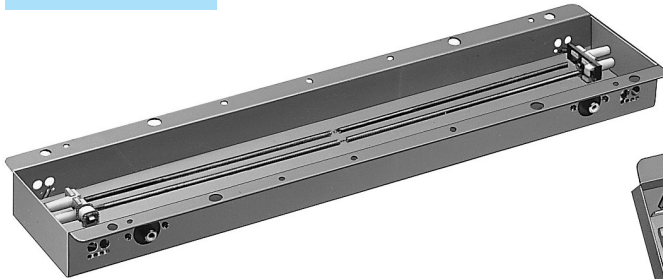

BL3 series

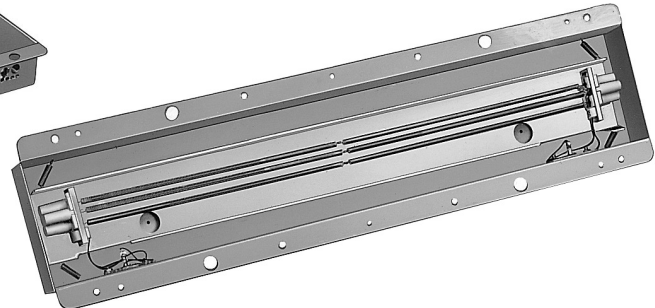

REVERBERATION
UNIT

ROTARY
SWITCH

ENCODER
SWITCH

VACUUM TUBE
SOCKET & SHIELD

POWER ENTRY

JACK & XLR
SOCKET

- Deep reverb effect with 4 springs reverb
- Smooth and rich sound reverb

- For the studio quality reverb
- A full rich, sweet sound effect with using 6 different springs

Dimensions

BL2AB2C1B

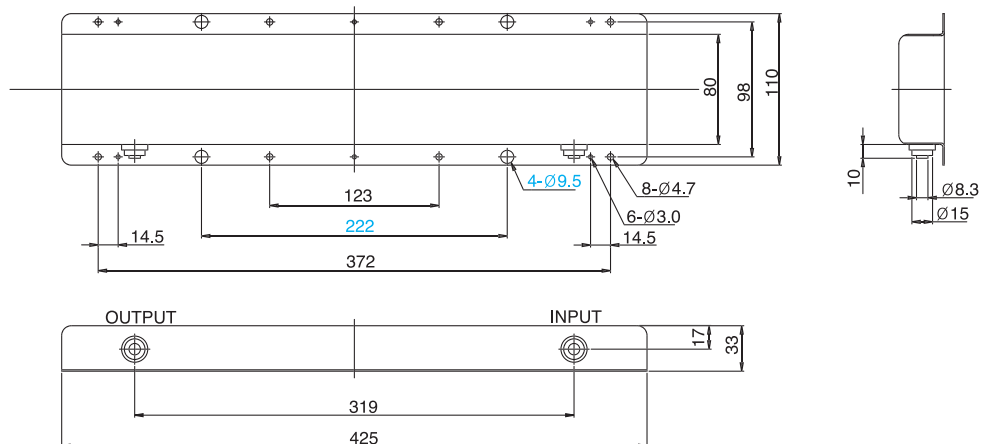

BL3AB2C1B

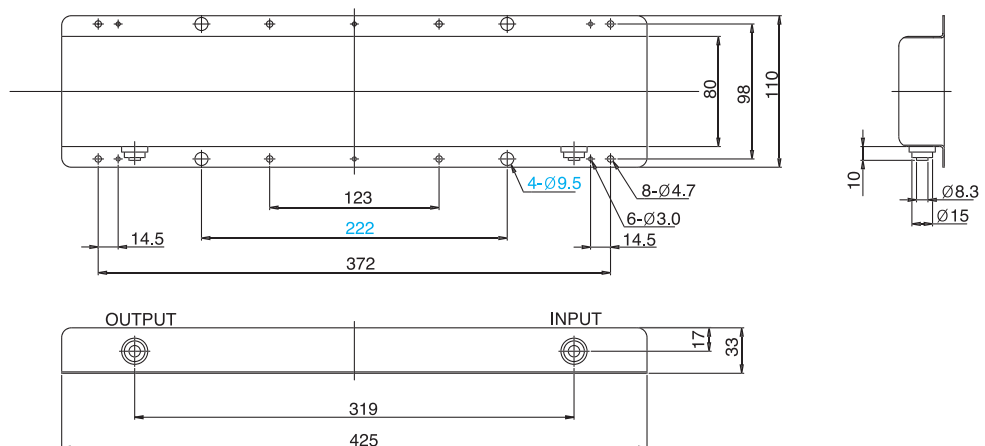

Belton Engineering Co., Ltd.

Unit 1208, Daerung Techno town 8,
481-11, Gasan-Dong,
Geumcheon-Gu, Seoul, Korea

TEL : (822)2163-0060~0065
FAX : (822)2163-0066
E-mail : belton@unitel.co.kr



ELECTRONIC REVERBERATION UNIT

BELTON

(BL WITHOUT OUTCASE SERIES) **(Large size)**

CAT. NO.: BL - 2

BL2 without outcase series

BL3 without outcase series

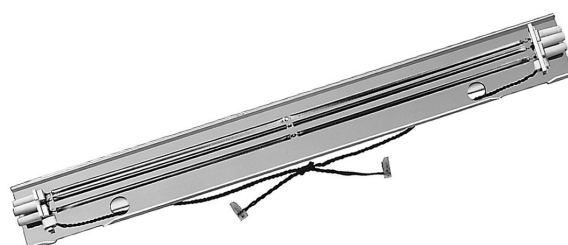
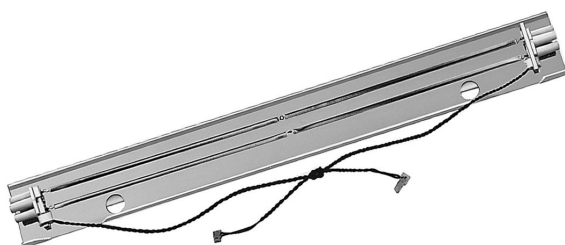

- 2 long springs reverb with 4 connected springs
- Deep and rich effect reverb sound

- 3 long springs reverb with 6 connected springs
- Very smooth and rich reverb effect

Dimensions

BL2AB2E

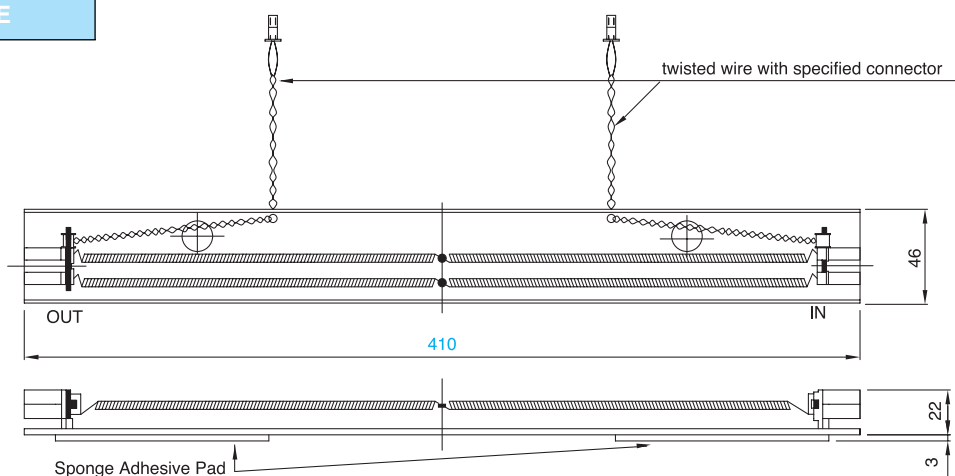

BL3AB2E

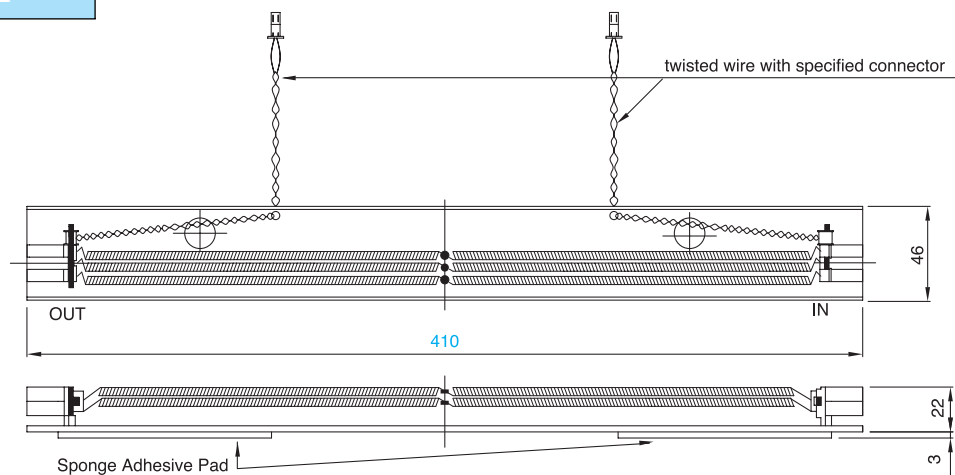

Belton Engineering Co., Ltd.

Unit 1208, Daerung Techno town 8,
481-11, Gasan-Dong,
Geumcheon-Gu, Seoul, Korea

TEL : (822)2163-0060~0065
FAX : (822)2163-0066
E-mail : belton@unitel.co.kr



One chip reverb solution that is compact, easy to use, and quite powerful

Built in DRAM eliminates the need for wide bus connections to external RAM and the choice of built in programs.

Features

- 16 internal ROM programs consisting of halls, rooms, plates, delays, chorus, flange, vocal cancel, and rotary speaker emulation.
- 32k location DRAM provides over 0.68s of delay at 48kHz sampling frequency.
- Internal crystal oscillator circuit eliminates need for discrete external passive components.
- Internal voltage regulators allow operation from 5.5V down to 3.0V V_{DD} .
- Internal 1000pF bypass capacitor to reduce voltage swings at the rails.

Applications

- Personal stereos with reverb functions
- Extremely portable guitar effects boxes
- Karaoke machines utilizing the vocal cancel program
- Hardware reverb effects for computer sound cards
- Ambience settings for car stereos

Terminal connection

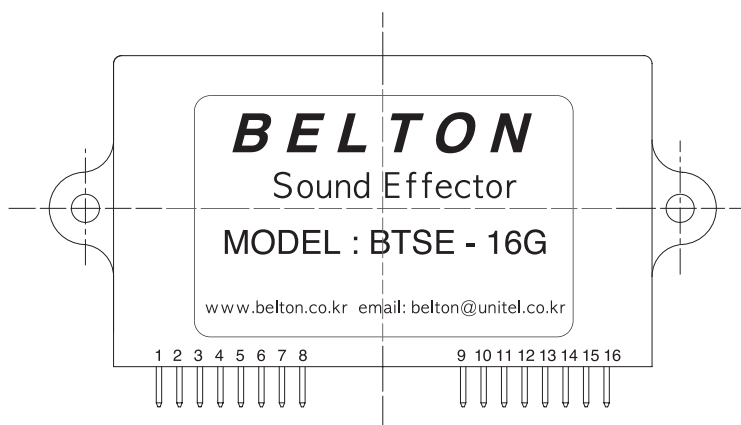

- | | |
|-------------------|-----------------|
| 1. Left output | 9. Gray cord-3 |
| 2. Right output | 10. Gray cord-2 |
| 3. Analog ground | 11. Gray cord-1 |
| 4. Input | 12. Gray cord-4 |
| 5. N.C | 13. N.C |
| 6. Digital ground | 14. N.C |
| 7. +15V | 15. N.C |
| 8. -15V | 16. +5V |

NEWREVERBERATION
UNITROTARY
SWITCHENCODER
SWITCHVACUUM TUBE
SOCKET & SHIELD

POWER ENTRY

JACK & XLR
SOCKET**Belton Engineering Co., Ltd.**

Unit 1208, Daerung Techno town 8,
481-11, Gasan-Dong,
Geumcheon-Gu, Seoul, Korea

TEL : (822)2163-0060~0065
FAX : (822)2163-0066
E-mail : belton@unitel.co.kr



DIGITAL SOUND EFFECTOR

BELTON

CAT. NO. : BSE - 2

Electrical Specification

- Configuration : Left and Right
- AD-DA conversion : 24Bit
- S/N ratio(A-weight) : 96dB
- Dynamic range : 107dB
- Frequency response : 20Hz-20kHz
- Max. Input voltage : 4.0Vp-p
- Input impedance : 160kohm
- Max output voltage : 4.0Vp-p
- Min Output load res : 5kohm
- Power supply : +5V, +/-15V
- Current consumption : 120mA

Mounting Type

BTSE - 16 G

Horizontal mount

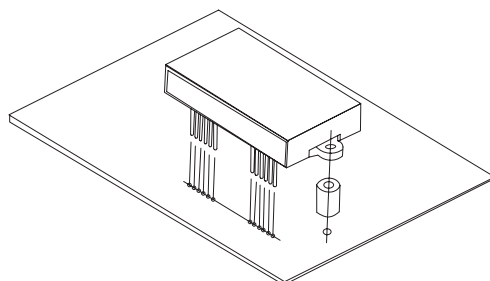

BTSE - 16 GV

Vertical mount

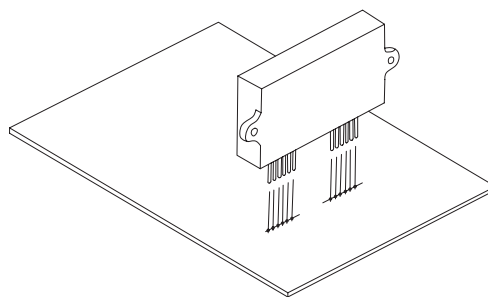

Dimensions

BTSE - 16 G

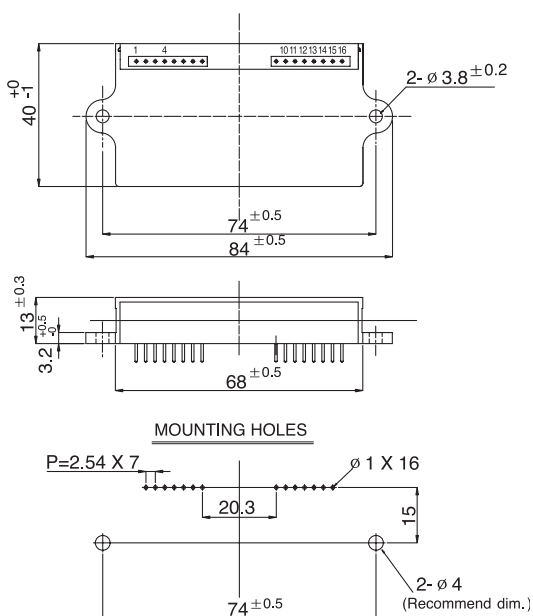

BTSE - 16 GV

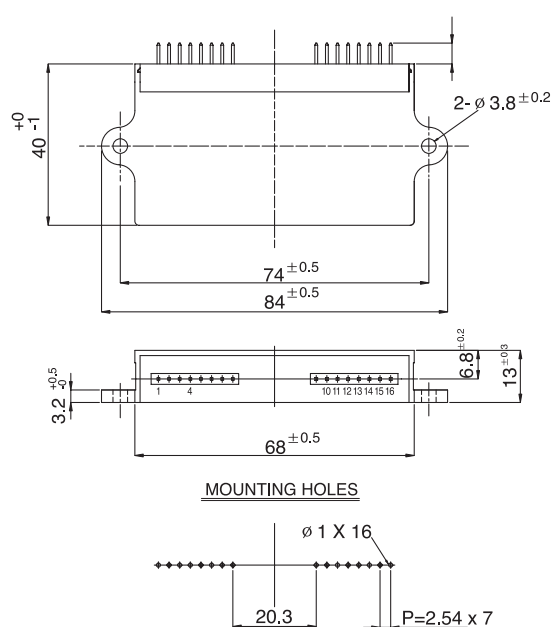

Belton Engineering Co., Ltd.

Unit 1208, Daerung Techno town 8,
481-11, Gasan-Dong,
Geumcheon-Gu, Seoul, Korea

TEL : (822)2163-0060~0065
FAX : (822)2163-0066
E-mail : belton@unitel.co.kr



DIGITAL SOUND EFFECTOR

BELTON

CAT. NO. : BSE - 3

Recommended Circuits

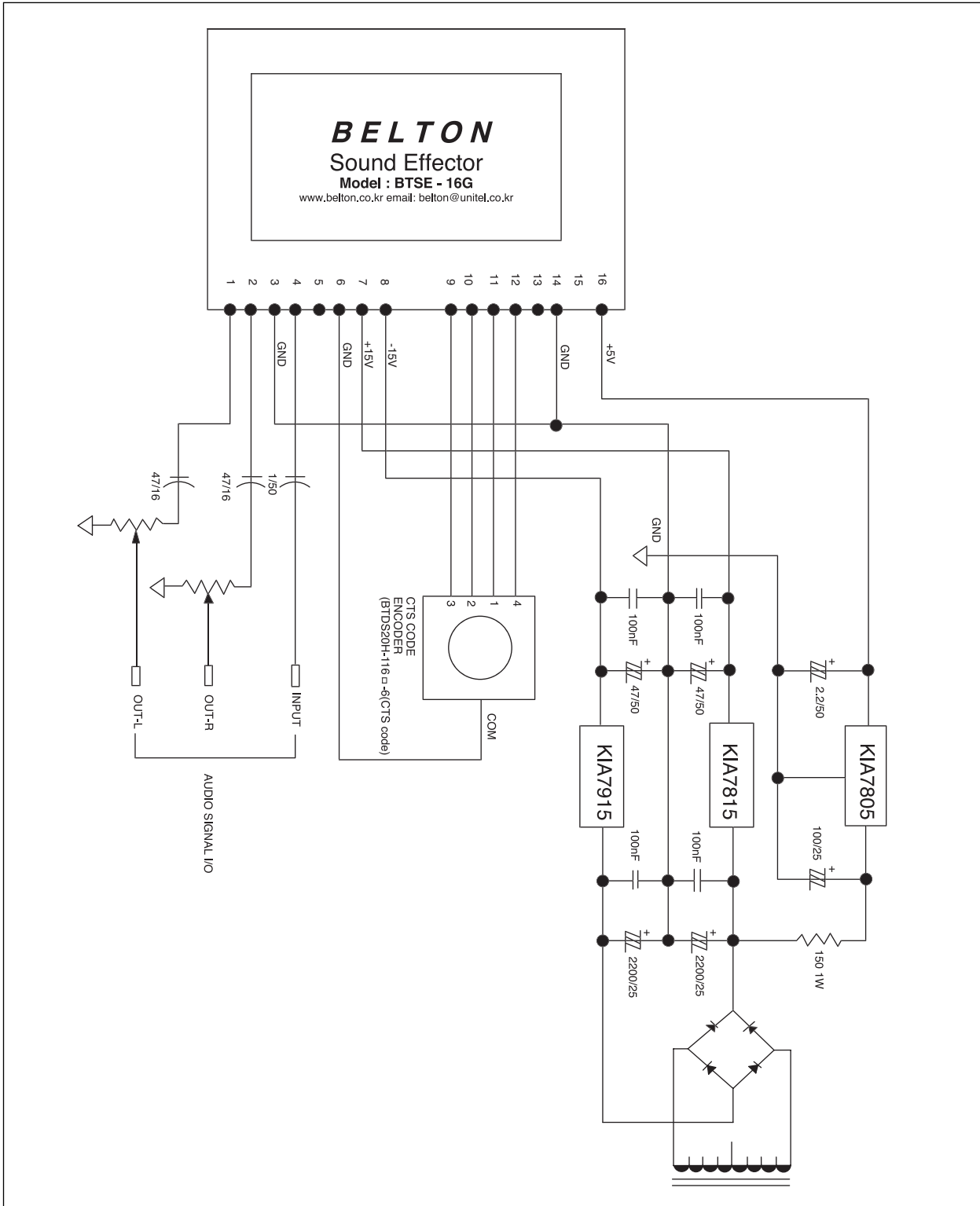

REVERBERATION UNIT

ROTARY SWITCH

ENCODER SWITCH

VACUUM TUBE SOCKET & SHIELD

POWER ENTRY

JACK & XLR SOCKET



Belton Engineering Co., Ltd.

Unit 1208, Daerung Techno town 8,
481-11, Gasan-Dong,
Geumcheon-Gu, Seoul, Korea

TEL : (822)2163-0060~0065
FAX : (822)2163-0066
E-mail : belton@unitel.co.kr



Internal Programs

The BTSE-16G comes with 16 internal ROM programs ready to go, utilizing the skills and techniques of the Belton Reverb. Co. By setting the chip to internal mode, the four program pins may be used to select between the different algorithms.

- Program List

Prog	Name	Description
0110	Hall 1	Bright hall reverb for drums, guitars, and vocals.
0010	Hall 2	Warm hall for acoustic guitars, pianos, and vocals.
1010	Room 1	Hardwood studio for acoustic instruments.
1110	Room 2	Ambience for acoustic mixes and synth sounds.
1111	Room 3	Warm room for guitars and rhythm instruments.
1011	Plate 1	Classic plate reverb for lead vocals and instruments.
1001	Plate 2	Sizzling bright plate reverb for vocals and instruments.
1101	Plate 3	Short vintage plate reverb for snares and guitars.
1100	Chorus	Stereo chorus for guitars and pianos.
1000	Flange	Stereo flanger for jet wash effects.
0000	Delay 1	125ms slapback delay for vocals and guitars.
0100	Delay 2	190ms deay for percussive arpeggios.
0101	Chorus/Room 1	Chorus with reverb for guitars, synths, and pianos.
0001	Chorus/Room 2	Auto-wah guitar effect with reverb for lead instruments.
0011	Vocal Cancel	Removes lead vocals from many stereo recordings.
0111	Rotary Speaker	Rotary speaker emulation for organs and guitars.

Note :

The unusual ordering of the programs allows a 16-position rotary switch's Gray code output to be connected to the program pins.

Suggested Ordering Procedure

- To specify the Digital Sound Effector specification, please compose desired part numbers from data below and fill in the specification you desire in the following square.

Example

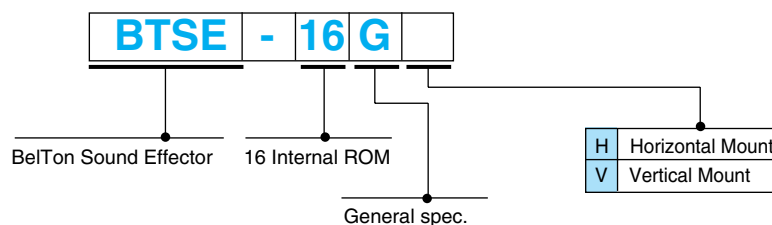

Belton Engineering Co., Ltd.

Unit 1208, Daerung Techno town 8,
481-11, Gasan-Dong,
Geumcheon-Gu, Seoul, Korea

TEL : (822)2163-0060~0065
FAX : (822)2163-0066
E-mail : belton@unitel.co.kr



DIGITAL SOUND EFFECTOR

BELTON

CAT. NO. : BSE - 5

Suggested Connections

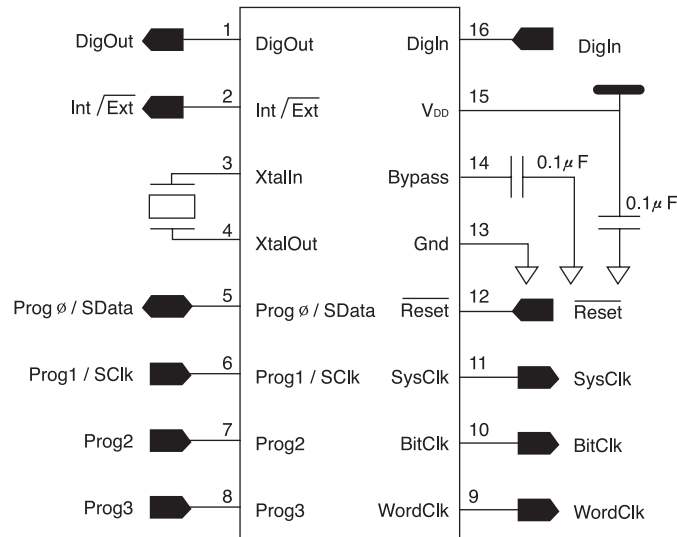

REVERBERATION UNIT

ROTARY SWITCH

ENCODER SWITCH

VACUUM TUBE SOCKET & SHIELD

POWER ENTRY

JACK & XLR SOCKET

Block Diagram

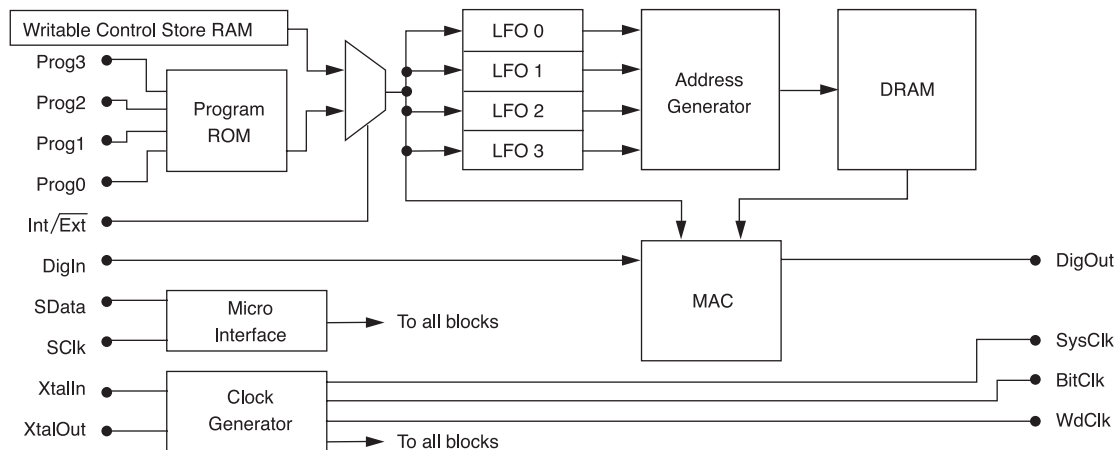

Belton Engineering Co., Ltd.

Unit 1208, Daerung Techno town 8,
481-11, Gasan-Dong,
Geumcheon-Gu, Seoul, Korea

TEL : (822)2163-0060~0065
FAX : (822)2163-0066
E-mail : belton@unitel.co.kr



Electrical Characteristics and Operating Conditions

REVERBERATION UNIT
ROTARY SWITCH
ENCODER SWITCH
VACUUM TUBE SOCKET & SHIELD
POWER ENTRY
JACK & XLR SOCKET

Parameter	Description	Condition	Min	Typ	Max	Units
Electrical Characteristics and Operating Conditions						
V _{DD}	Supply Voltage		3.0	5.0	5.5	V
I _{DD}	Supply Current : SCR		9	10	11	mA
Gnd	Ground		-	0.0	-	V
F _S	Sample rate		24	48	50	kHz
Temp	Temperature		0	25	70	°C
Output (DigOut, SysClk, BitClk, WordClk)						
V _{OH}	Logical "1" output voltage	Unloaded	0.9 V _{DD}	V _{DD}	-	V
V _{OL}	Logical "0" output voltage	Unloaded	-	0	0.05 V _{DD}	V
I _{OH}	Logical "1" output current	V _{DD} =5V V _O =4.5V	-	-	-8.0	mA
I _{OL}	Logical "0" output current	V _{DD} =5V V _O =0.4V	-	-	8.0	mA
Inputs (DigIn, Int/Ext, Prog0/Sdata, Prog1/SClk, Prog2, Prog3, Reset)						
V _{IH}	Logical "1" input voltage		2.5	-	V _{DD}	V
V _{IL}	Logical "0" input voltage		0	-	0.5	V
I _{IH}	Logical "1" input current	V _{DD} =V _{IH} =5V	-	-	2	μA
I _{IL}	Logical "0" input current	No pullup pin	-	-	2	μA
I _{ILP}	Logical "0" input current	Pullup pin, V _{in} =0	83	167	333	μA
C _{IN}	Input Capacitance		-	2.0	-	pF

Note :

1. All other voltages are relative to Gnd.
2. If V_{DD} will always be below 3.6V (including the effects of ripple, spikes, etc.) then the Bypass pin should be connected to V_{DD}.

Pin Descriptions : Internal DSP chip (* : Pull up to V_{DD} via nominal internal 30kΩ resistor)

Pin #	Name	Pin type	Description
1	Digout	Output	Digital serial output for stereo DAC.
2	Int/Ext	Input*	Internal/external program selection. 1:Internal, 0:External.
3	XtalIn	Input	12.288MHz crystal input. ¹
4	XtalOut	Output	12.288MHz crystal output. ¹
5	Prog0/SData	Bidirectional*	Internal program select 0 / serial interface data line.
6	Prog1/SClk	Input*	Internal program select 1 / serial interface clock line.
7	Prog2	Input*	Internal program select 2.
8	Prog3	Input*	Internal program select 3.
9	WordClk	Output	Word clock output.
10	BitClk	Output	Bit clock output.
11	SysClk	Output	System clock output.
12	Reset	Input	Active low reset.
13	Gnd	Ground	Ground connection
14	Bypass	Bidirectional	Connect 0.1μF bypass capacitor, Gnd for internal regulator.
15	V _{DD}	Power	VDD power pin. Connect 0.1μF capacitor to Gnd.
16	DigIn	Input	Digital serial input from stereo ADC.

Note :

1. Internal 18pF capacitor to ground. Internal 120kΩ resistor between Xtal pads.
2. If V_{DD} will always be below 3.6V (including the effects of ripple, spikes, etc.) then the Bypass pin should be connected to V_{DD}.



Belton Engineering Co., Ltd.

Unit 1208, Daerung Techno town 8,
481-11, Gasan-Dong,
Geumcheon-Gu, Seoul, Korea

TEL : (822)2163-0060~0065
FAX : (822)2163-0066
E-mail : belton@unitel.co.kr



DIGITAL SOUND EFFECTOR

BELTON

(BTSE-16G SERIES)

Proposed Panel design for Sound effector

Program List	Name	Description
0110	Hall 1	Bright hall reverb for drum, guitar, and vocals.
0010	Hall 2	Warm hall for acoustic guitars, pianos and vocals.
1010	Room 1	Hardwood studio for acoustic instruments.
1110	Room 2	Ambience for acoustic mixers and synth sounds.
1111	Room 3	Warm room for guitars and rhythm.
1011	Plate 1	Classic plate reverb for lead vocals and drums.
1001	Plate 2	Sizzling bright plate reverb for vocals and guitars.
1101	Plate 3	Short vintage plate reverb for snares and guitars.
1100	Chorus	Stereo chorus for guitars and pianos.
1000	Flanger	Stereo flanger for jet wash effects.
0000	Delay 1	125ms snapback delay for vocals and guitars.
0100	Delay 2	190ms delay for percussive arpeggios.
0101	Chorus/Room 1	Chorus with reverb for guitars, synths, and pianos.
0001	Chorus/Room 2	Auto wah guitar effect with reverb for lead instruments.
0011	Vocal Cancel	Removes lead vocals from many stereo recordings.
0111	Rotary Speaker	Rotary speaker emulation for organs and guitars.

REVERBERATION
UNIT

ROTARY
SWITCH

ENCODER
SWITCH

VACUUM TUBE
SOCKET & SHIELD

POWER ENTRY

JACK & XLR
SOCKET

Note :

The unusual ordering of the programs allow a 16-position rotary switch's CTS code output to be connected to the program pins.

Program Mode Change for Panel

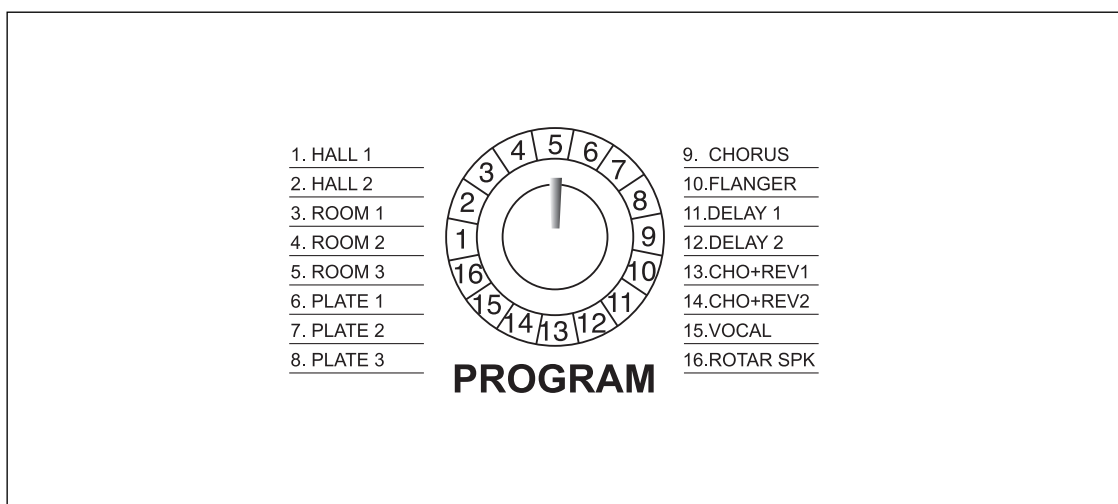

Belton Engineering Co., Ltd.

Unit 1208, Daerung Techno town 8,
481-11, Gasan-Dong,
Geumcheon-Gu, Seoul, Korea

TEL : (822)2163-0060~0065
FAX : (822)2163-0066
E-mail : belton@unitel.co.kr

ROTARY SWITCH & ROTARY DIGITAL CODE SWITCH

- ***10 & 16 Ø Switch for horizontal mounting21~28***
- ***12 & 18 Ø Switch for vertical mounting29~33***
- ***10 & 20 Ø Digital code rotary switch 34~39***

Miniaturized rotary switch with 12 positioned max.

Features

- Designed for P.C. Board mounting version
- Miniaturized size(10mm:height × 30mm:width)
- 5mm mounting height from shaft-center to P.C.Board
- All switch contacts are plated by gold.

Applications

- Applicable to the wide-ranged products such as Measuring and communication equipments

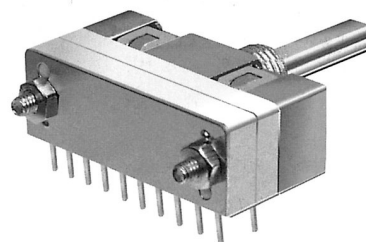
REVERBERATION
UNIT

ROTARY SWITCH

ENCODER
SWITCH

VACUUM TUBE
SOCKET & SHIELD

POWER ENTRY

JACK & XLR
SOCKET

Standard Dimensions

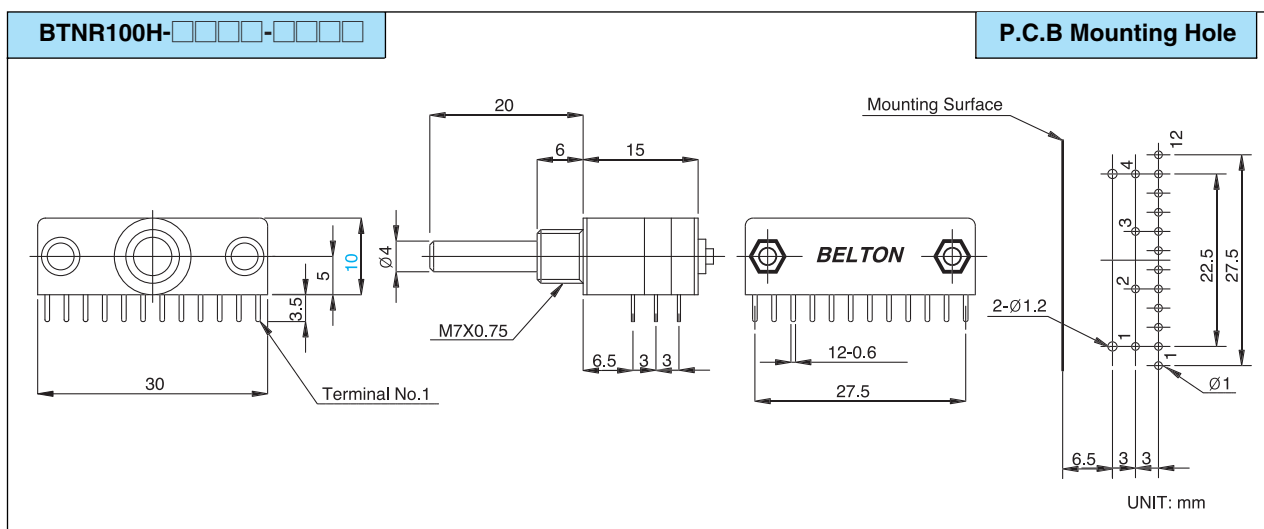

Electrical specifications

- Electrical Rating: 0.3A, 16V DC
- Contact Resistance: 50 mohms(initial)
- Insulation Resistance: 100 Mohms, 500V DC
- Withstanding Voltage: 1Min. at 500V AC
- Circuits: Refer to the next page

Mechanical specifications

- Electrical life: 10,000 cycles min
- Terminal strength: 500gf · cm for 1 min
- Solderability: $230 \pm 5^{\circ}\text{C}$, 3 sec
- Contact timing: shorting and non-shorting
- Rotational torque: $500 \pm 100\text{gf.cm}$
Changeover angle: $30^{\circ} \pm 0.5^{\circ}$



ROTARY SWITCH

BELTON

(BTNR100H SERIES)

CAT.NO.: BTNR100H-2

Circuit Diagrams

• Terminal position

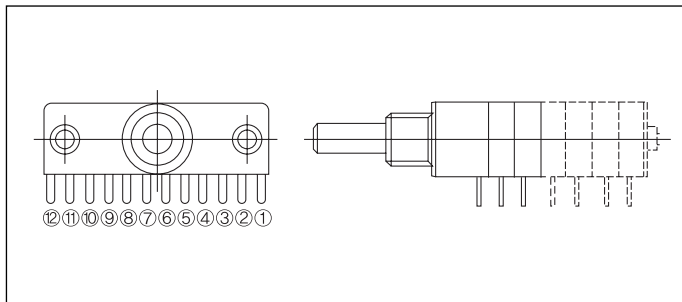

• P.C.B Mounting Hole

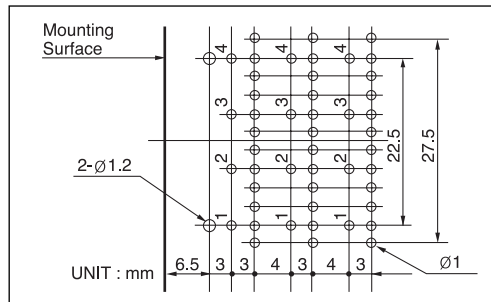

• Circuit diagram per section

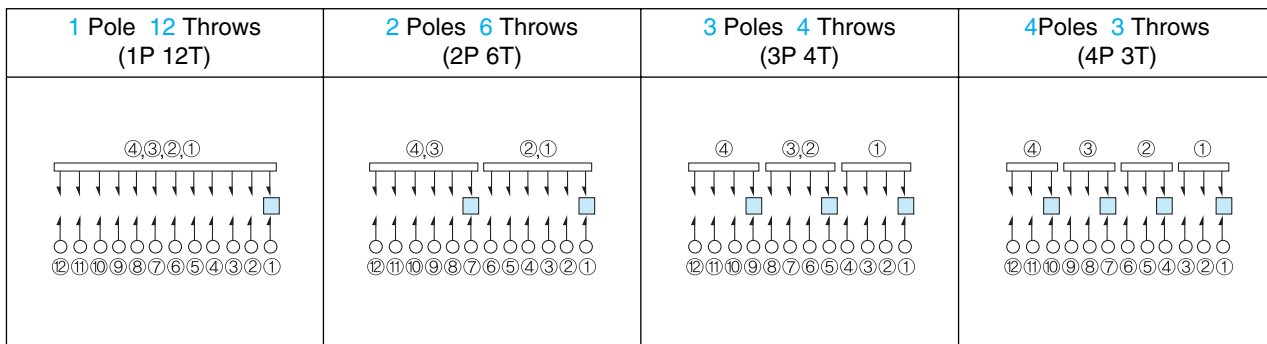

Suggested Ordering Code

BTNR100H - 1 1 2 N - 6 R 2 0

Series •

Number of wafer sections •

Number of sections	1-6
Code	1-6

Number of positions •

Number of positions	02-12
Code	02-12

Changeover timing •

Changeover timing	Shorting	Non-shorting
Code	S	N

Shaft length •

Shaft length	15	20	25	30	35	40
Code	15	20	25	30	35	40

Shaft style(6mm dia) •

Shaft style	18-tooth serration shaft	Round shaft with groove	Flat shaft
Code	6S	6R	6F

Shaft style(4mm dia) •

Shaft style	Double side flat	Round shaft with groove	Flat shaft
Code	4H	4R	4F



Belton Engineering Co., Ltd.

Unit 1208, Daerung Techno town 8,
481-11, Gasan-Dong,
Geumcheon-Gu, Seoul, Korea

TEL : (822)2163-0060~0065
FAX : (822)2163-0066
E-mail : belton@unitel.co.kr



ROTARY SWITCH

BELTON

(BTSR10H SERIES)

CAT. NO.: BTSR10H-1

Miniaturized rotary switch with multi-functions

Features

- Designed for P.C. Board mounting version
- Miniaturized size(12mm:height × 10mm:width)
- 6.5mm mounting height from shaft-center to P.C.Board

Applications

- Applicable to the wide-ranged products such as car-audio, transceiver and communication equipments

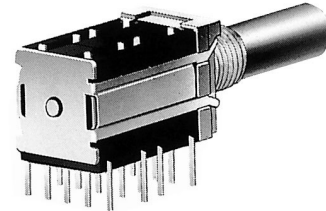

REVERBERATION
UNIT

ROTARY
SWITCH

ENCODER
SWITCH

VACUUM TUBE
SOCKET & SHIELD

POWER ENTRY

JACK & XLR
SOCKET

Standard Dimensions

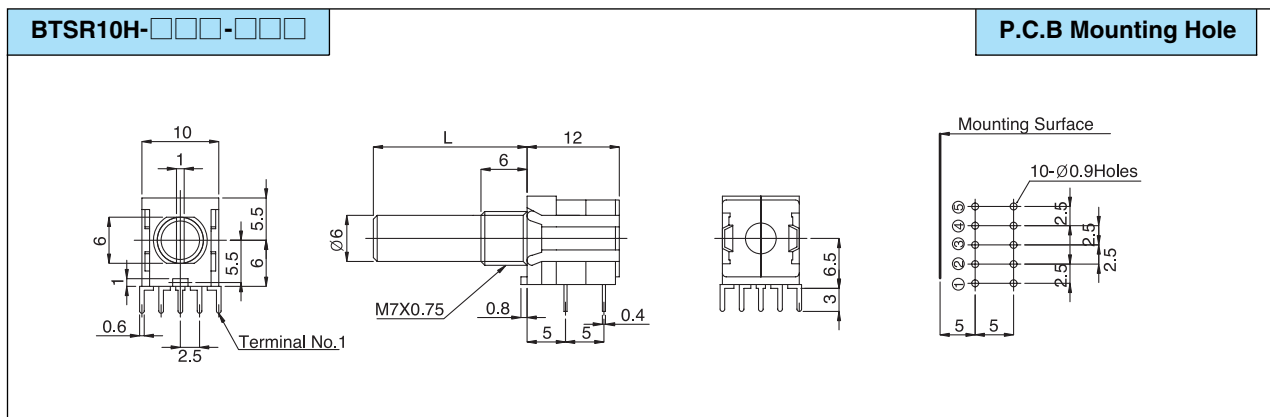

Electrical specifications

- Electrical Rating: 0.1A, 16V DC
- Contact Resistance: 50 mohms(initial)
- Insulation Resistance: 100 Mohms, 500V DC
- Withstanding Voltage: 1Min. at 500V AC
- Circuits: Refer to the next page

Mechanical specifications

- Electrical life: 10,000 cycles min
- Terminal strength: 500gf · cm for 1 min
- Solderability: $230 \pm 5^\circ\text{C}$, 3 sec
- Contact timing: shorting and non-shorting
- Rotational torques : $500 \pm 200\text{gf} \cdot \text{cm}$



Belton Engineering Co., Ltd.

Unit 1208, Daerung Techno town 8,
481-11, Gasan-Dong,
Geumcheon-Gu, Seoul, Korea

TEL : (822)2163-0060~0065
FAX : (822)2163-0066
E-mail : belton@unitel.co.kr



ROTARY SWITCH

BELTON

(BTSR10H SERIES)

CAT.NO.: BTSR10H-2

Circuit Diagram

- Rotary switch

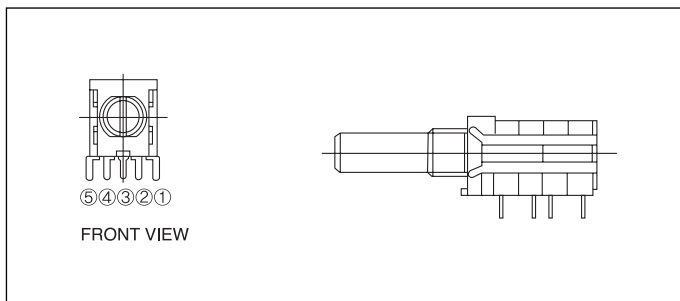

1) Circuit diagram

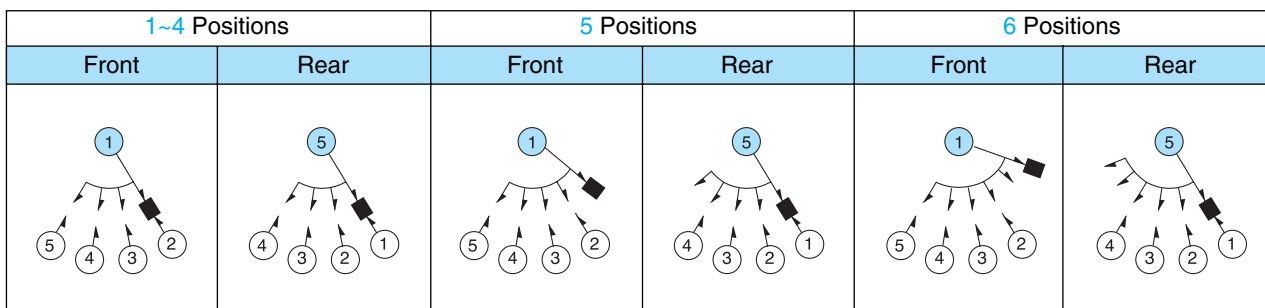

2) Changeover angle: $30^\circ \pm 3^\circ$ (2~6 positions)

Suggested Ordering Code

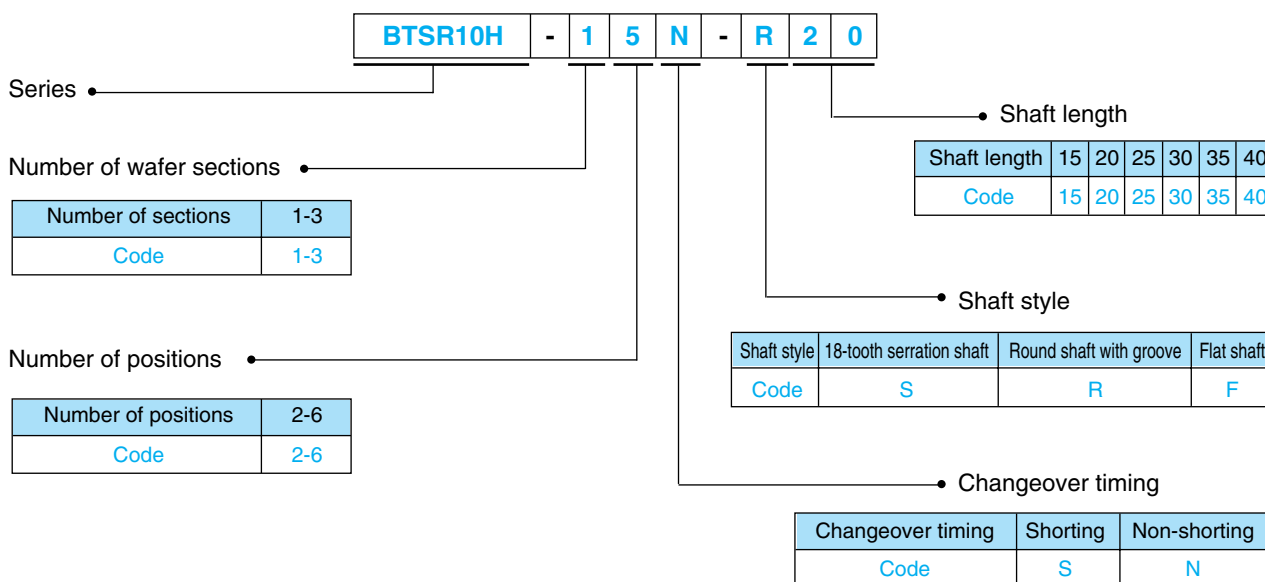

Belton Engineering Co., Ltd.

Unit 1208, Daerung Techno town 8,
481-11, Gasan-Dong,
Geumcheon-Gu, Seoul, Korea

TEL : (822)2163-0060~0065
FAX : (822)2163-0066
E-mail : belton@unitel.co.kr

(BTSR10H SERIES)

CAT. NO.: BTSR10H-3

Typical Dimensions

Type	No. of section	Dimension	P.C.Board mounting
Single shaft	1 section rotary switch		
	2 & 3 sections rotary switch		
	1 section pulse switch		
Dual shaft	rotary + rotary switch combination		

REVERBERATION
UNIT

ROTARY SWITCH

ENCODER
SWITCH

VACUUM TUBE
SOCKET & SHIELD

POWER ENTRY

JACK & XLR
SOCKET



ROTARY SWITCH

BELTON

(BTSR16H SERIES)

CAT.NO.: BTSR16H-1

General purpose rotary switch with compact ganged design

Features

- Designed for general purpose electric and electronic equipments
- P.C.Board mounting type and compact size (21mm:height × 16.2mm:width)
- 12.5mm height from shaft center to P.C.Board

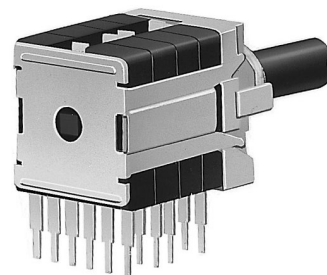

Applications

- For all kinds of electric and electronic equipments, specially for measuring instruments and radio equipments

Standard Dimensions

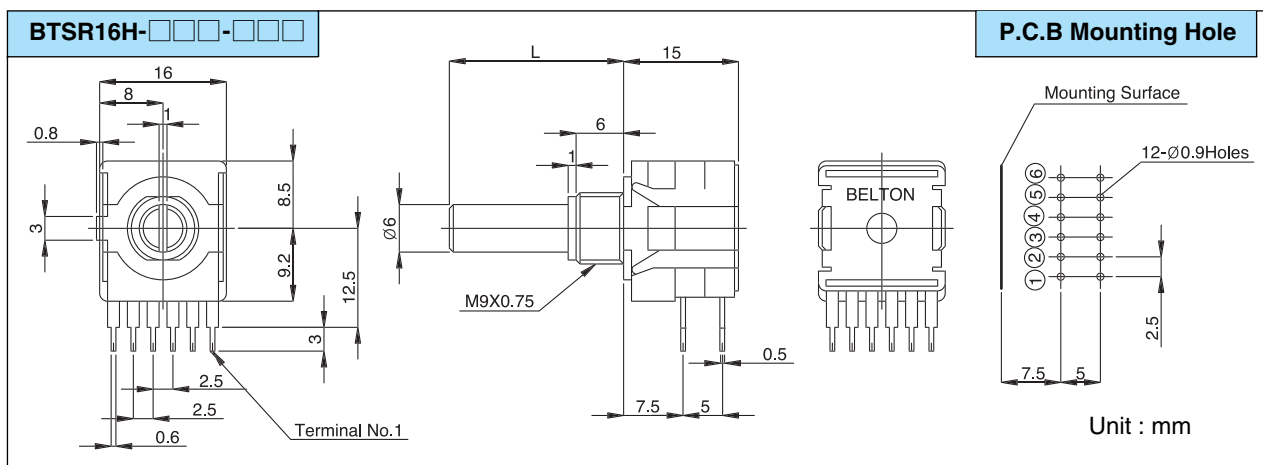

Product Classifications

Product		Rotary switch	Pulse switch
Shaft structure			
Single shaft		○	○
Dual shaft	1 section rotary switch with out-shaft	○	—
	2 sections rotary switch with out-shaft	○	—
	3 sections rotary switch with out-shaft	○	—

Mechanical specifications

- Electrical life: 10,000 cycles min
- Terminal strength: 500gf · cm for 1 min
- Solderability: 230 ± 5°C, 3 sec
- Contact timing: shorting and non-shorting
- Changeover angle: 30 ± 3° (2~6 positions)

Rotational Torques

- Single shaft: 700 ± 300gf · cm
- Dual shaft: 700 ± 300gf · cm
- Rotational torque can be changeable by option

Electrical specifications

- Electrical Rating: 0.3A, 16V DC
- Contact Resistance: 50 mohms(initial)
- Insulation Resistance: 100 Mohms, 500V DC
- Withstanding Voltage: 1min. at 500V AC
- Circuits: Refer to the next page



Belton Engineering Co., Ltd.

Unit 1208, Daerung Techno town 8,
481-11, Gasan-Dong,
Geumcheon-Gu, Seoul, Korea

TEL : (822)2163-0060~0065
FAX : (822)2163-0066
E-mail : belton@unitel.co.kr

(BTSR16H SERIES)

CAT. NO.: BTSR16H-2

Circuit Diagram

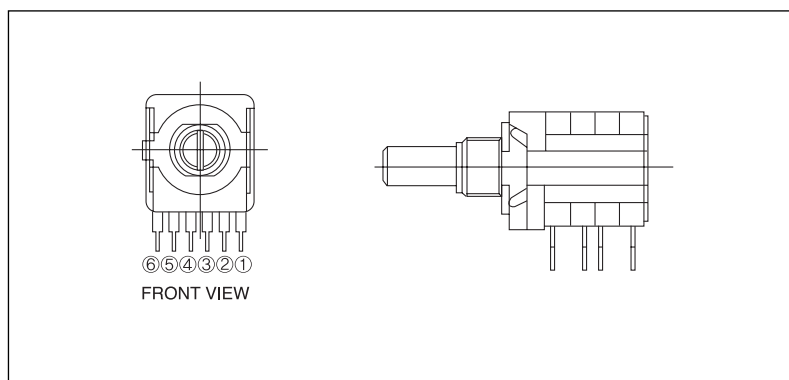

REVERBERATION
UNIT

ROTARY
SWITCH

ENCODER
SWITCH

VACUUM TUBE
SOCKET & SHIELD

POWER ENTRY

JACK & XLR
SOCKET

1~5 Positions		6 Positions	
Front	Rear	Front	Rear

Suggested ordering code

BTSR16H	-	1	5	N	-	R	2	0
---------	---	---	---	---	---	---	---	---

Series ●

Number of wafer sections

Number of sections	1-3
Code	1-3

Number of positions

Number of positions	2-6
Code	2-6

- Changeover timing •

Changeover timing	Shorting	Non-shorting
Code	S	N

- Shaft length

Shaft length	15	20	25	30	35	40
Code	15	20	25	30	35	40

- Shaft style

Shaft style	18-tooth serration shaft	Round shaft with groove	Flat shaft
Code	S	R	F



ROTARY SWITCH

BELTON

(BTSR16H SERIES)

CAT.NO.: BTSR16H-3

Typical Dimensions

Type	No. of section	Dimension	P.C.Board mounting
Single shaft	1 section rotary switch		
	2 sections rotary switch		
	3 sections rotary switch		
Dual shaft	1 to 3 sections rotary switch		



Belton Engineering Co., Ltd.

Unit 1208, Daerung Techno town 8,
481-11, Gasan-Dong,
Geumcheon-Gu, Seoul, Korea

TEL : (822)2163-0060~0065
FAX : (822)2163-0066
E-mail : belton@unitel.co.kr



ROTARY SWITCH

BELTON

(BTSR12V SERIES)

CAT. NO.: BTSR12V-1

Simplest switch function with low-profile vertical mounting & available reflow solderable type

Features

- 4mm height low-profile vertical switch
- Miniaturized size(13mm × 12.4mm:width × 4mm:height)
- Reflow solderable type available

Applications

- Signal selector for all kinds of electronic equipments and multi-signal source selector

Standard Dimensions

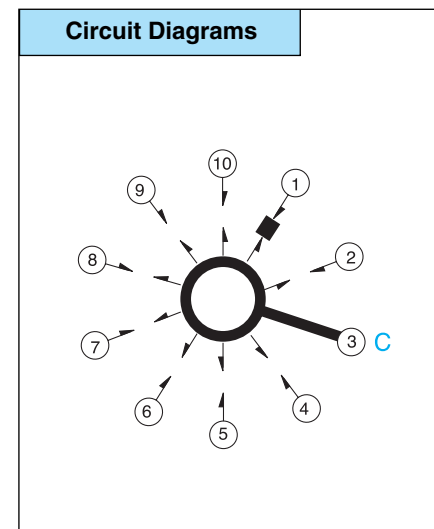
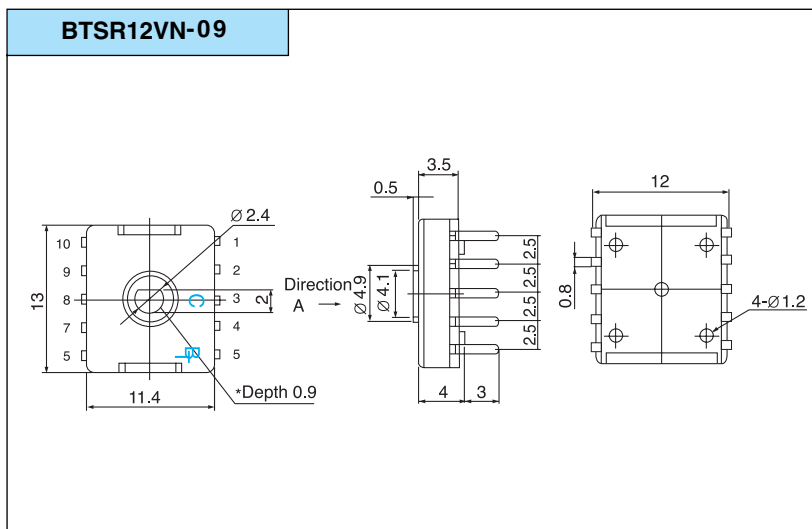

Electrical specifications

- Electrical Rating: 0.1A, 16V DC
- Contact Resistance: 50 mohms(initial)
- Insulation Resistance: 100 Mohms at 100V DC
- Withstanding Voltage: 1Min. at 100V AC
- Circuits: Refer to the next page

Mechanical specifications

- Electrical life: 10,000 cycles min
- Changeover angle: 40°
- No. of position: 9(endless)
- No. of pole: 1
- Contact timing: non-shorting
- Solderability: 230 ± 5° C, 3sec
- Terminal shape: P.C.Board type only
- Shaft shape: Flat type
- Operating force : 100 ± 50 gf · cm

REVERBERATION
UNIT
ROTARY
SWITCH
ENCODER
SWITCH
VACUUM TUBE
SOCKET & SHIELD
POWER ENTRY
JACK & XLR
SOCKET



Belton Engineering Co., Ltd.

Unit 1208, Daerung Techno town 8,
481-11, Gasan-Dong,
Geumcheon-Gu, Seoul, Korea

TEL : (822)2163-0060~0065
FAX : (822)2163-0066
E-mail : belton@unitel.co.kr



ROTARY SWITCH

BELTON

(BTSR12V SERIES)

CAT. NO.: BTSR12V-2

BTSR12VT-09

P.C.B Pattern

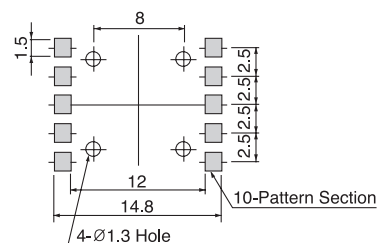
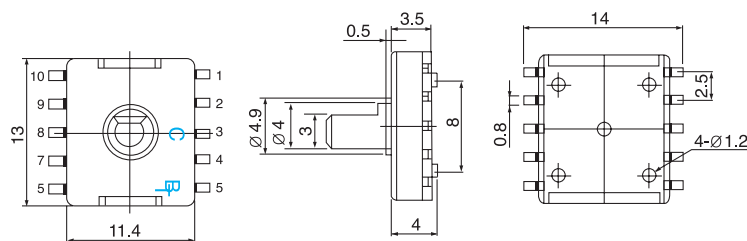

*P.C.Board mounting hole and solder pattern dimensions (Viewed from the direction A)

BTSR12VS-09

P.C.B Pattern

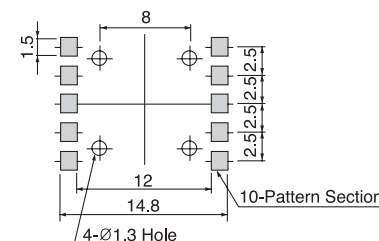
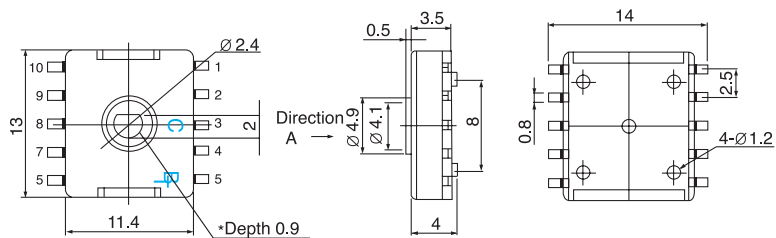

*P.C.Board mounting hole and solder pattern dimensions (Viewed from the direction A)

Suggested ordering code

Series • **BTSR12V - 0 9**

• Number of positions

Number of positions	9	5
Code	9	5

Construction •

Construction	1~3
Code	0



Belton Engineering Co., Ltd.

Unit 1208, Daerung Techno town 8,
481-11, Gasan-Dong,
Geumcheon-Gu, Seoul, Korea

TEL : (822)2163-0060~0065
FAX : (822)2163-0066
E-mail : belton@unitel.co.kr



ROTARY SWITCH

BELTON

(BTSR18V SERIES)

CAT. NO.: BTSR18V-1

Low-profile vertical rotary switch with compact design

Features

- Low-profile one section vertical mounting structure
- Compact size(17mm × 18.7mm: width × 7.5mm: height)
- Changeable plastic shaft length

Applications

- For all kinds of electronic equipments such as audio amplifier, tuner and radio communication equipments

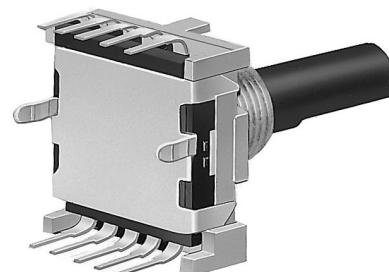

REVERBERATION
UNIT

ROTARY
SWITCH

ENCODER
SWITCH

VACUUM TUBE
SOCKET & SHIELD

POWER ENTRY

JACK & XLR
SOCKET

Standard Dimensions

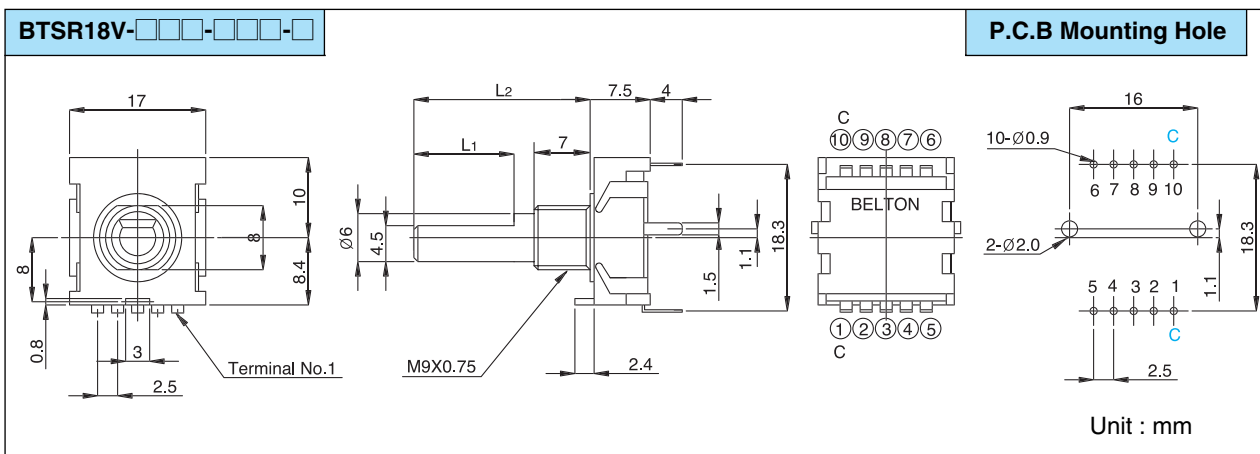

Electrical specifications

- Electrical Rating: 0.3A, 16V DC
- Contact Resistance: 50 mohms(initial)
- Insulation Resistance: 100 Mohms at 500V DC
- Withstanding Voltage: 1Min. at 100V AC
- Circuits: Refer to the next page

Mechanical specifications

- Electrical life: 10,000 cycles min
- Changeover angle: 30°
- No. of position: 2~8(1pole)
2~4(2poles)
- Contact timing: non-shortng
- Shaft length: 15, 20, 25mm
- Rotational torque: 600 ± 300 gf · cm
- Solderability: 230 ± 5° C, 3sec
- Terminal shape: P.C.Board type only
- No. of section: 1 section



Belton Engineering Co., Ltd.

Unit 1208, Daerung Techno town 8,
481-11, Gasan-Dong,
Geumcheon-Gu, Seoul, Korea

TEL : (822)2163-0060~0065
FAX : (822)2163-0066
E-mail : belton@unitel.co.kr



Summerized general specifications of Rotary Switches

REVERBERATION
UNIT
ROTARY
SWITCH
ENCODER
SWITCH
VACUUM TUBE
SOCKET & SHIELD
POWER ENTRY
JACK & XLR
SOCKET

Electrical specifications

No.	Typical Series	Electrical Rating	Contact Resistance	Insulation Resistance	Withstanding Voltage
1	BTNR 100	0.1A, 12V DC	100 mohms max.	100 Mohms at 500V DC	500V AC for 1 min.
2	BTSR 10H	0.1A, 16V DC	50 mohms max.	100 Mohms at 500V DC	500V AC for 1 min.
3	BTSR 16H	0.3A, 16V DC	50 mohms max.	100 Mohms at 500V DC	500V AC for 1 min.
4	BTSR 12V	0.1A, 16V DC	50 mohms max.	100 Mohms at 100V DC	100V AC for 1 min.
5	BTSR 18V	0.3A, 16V DC	50 mohms max.	100 Mohms at 500V DC	500V AC for 1 min.

Mechanical specifications

No.	Typical Series	Rotational Torque	Operating Life	Others
1	BTNR 100	1,000 \pm 500 gf·cm	10,000 cycles min.	* Operating Temp. range: -10~+60°C
2	BTSR 10H	500 \pm 200 gf·cm	10,000 cycles min.	* Cold proof Temp. range: -20 \pm 2°C for 96 hr
3	BTSR 16H	500 \pm 200 gf·cm	10,000 cycles min.	* Hot proof Temp. range: +85 \pm 2°C for 96hr
4	BTSR 12V	100 \pm 50 gf·cm	10,000 cycles min.	* Solderability: 230 \pm 5°C, 3 \pm 0.5 sec
5	BTSR 18V	600 \pm 300 gf·cm	10,000 cycles min.	* Solder heat resistance: 260 \pm 5°C, 5 sec





ROTARY SWITCH

BELTON

(BTDS10 SERIES)

(DIGITAL SWITCHES)

CAT.NO.: BTDS10-1

Rotary type digital switch with compact size and gold plated contacts specially for the communication equipments.

Features

- Small and compact size(10 * 11.5mm)
- Detent number from 4 to 16 are available.
- Capable for horizontal and vertical mounting.
- All contact points and terminals are plated by gold plating.

Applications

- Suitable for the channel selector and program switches at the C.B transceiver and the communication equipments.

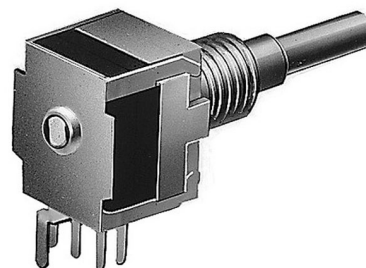

Standard Dimensions

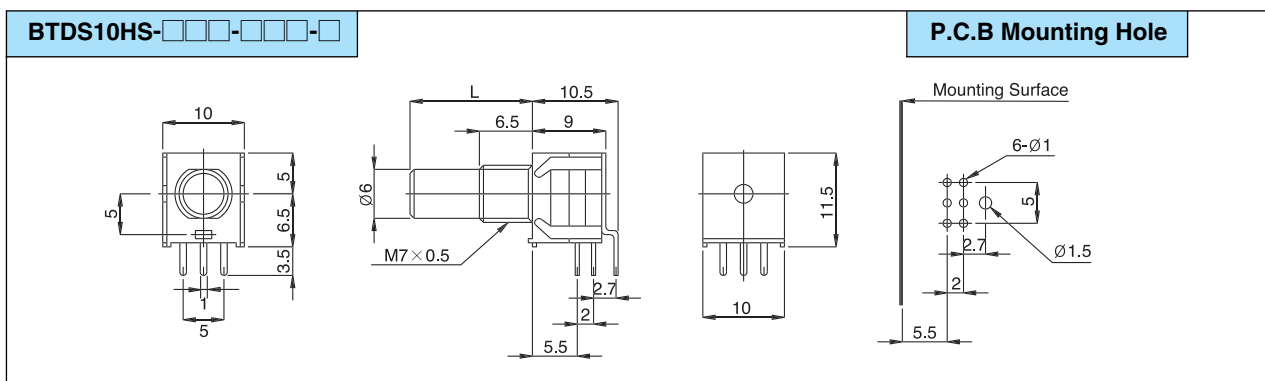

Product Classifications

NO.OF POSITIONS	4	6	8	9	10	16
ANGLE OF CHANGEOVER	20°					
NO.OF WAFER	1-3					
CODE	BINARY, BCD, GRAY, LED					
SHAFT SHAPE	ROUND AND FLATE					

Mechanical specifications

- Electrical life: 10,000 cycles min
- Terminal strength: 250 gf · cm for 1 min
- Solderability: 230 ± 5° C, 3 sec
- Changeover angle: Refer to the Product Classification table

Electrical specifications

- Electrical Rating: 0.1A, 16V DC
- Contact Resistance: 1 mohms(max)
- Insulation Resistance: 100 Mohms, 250V DC
- Withstanding Voltage: 1Min. at 250V AC
- Circuits: Refer to the next page

Rotational Torques

- Single shaft: 400 ± 100 gf · cm
- Rotational torque can be changeable by option



Belton Engineering Co., Ltd.

Unit 1208, Daerung Techno town 8,
481-11, Gasan-Dong,
Geumcheon-Gu, Seoul, Korea

TEL : (822)2163-0060~0065
FAX : (822)2163-0066
E-mail : belton@unitel.co.kr



ROTARY SWITCH

BELTON

(BTDS10 SERIES)

(DIGITAL SWITCHES)

CAT. NO.: BTDS10-2

Suggested ordering code

Series • **BTDS10 H S - 1 1 6 - R 2 0 - 1 ***

Number of wafer •

Number of sections	1section	2sections	3sections
Code	1	2	3

Number of Stopper •

Number of Stopper or positions	8	10	16
Code	08	10	16

Shaft length

Shaft length	15	20	25	30	ORDER
Code	15	20	25	30	DIM

Shaft style

Shaft style	Round shaft with groove	Flat shaft.
Code	R	F

REVERBERATION
UNIT

ROTARY
SWITCH

ENCODER
SWITCH

VACUUM TUBE
SOCKET & SHIELD

POWER ENTRY

JACK & XLR
SOCKET

* Output code

Output code	Binary(Positive)	Gray
Code	1	5

Typical Dimensions

No.of section	Dimension	P.C.Board mounting
1 section rotary switch (BTDS 10HO)		
1 section rotary switch (BTDS 10HM)		
2-3 section rotary switch (BTDS 10HS-200)		
Vertical (Verical type) (BTDS 10V)	Will be produced soon.	



Belton Engineering Co., Ltd.

Unit 1208, Daerung Techno town 8,
481-11, Gasan-Dong,
Geumcheon-Gu, Seoul, Korea

TEL : (822)2163-0060~0065
FAX : (822)2163-0066
E-mail : belton@unitel.co.kr



ROTARY SWITCH

BELTON

(BTDS20 SERIES)

(DIGITAL SWITCHES)

CAT.NO.: BTDS20-1

Rotary type digital switch with small and compact size

Features

- Small and compact size(20 * 20.5mm)
- Detent number from 8 to 40 are available
- Capable for horizontal and vertical mounting

Applications

- For all kinds of digital program switches and C.B transceiver

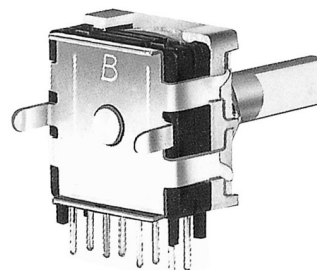

Standard Dimensions

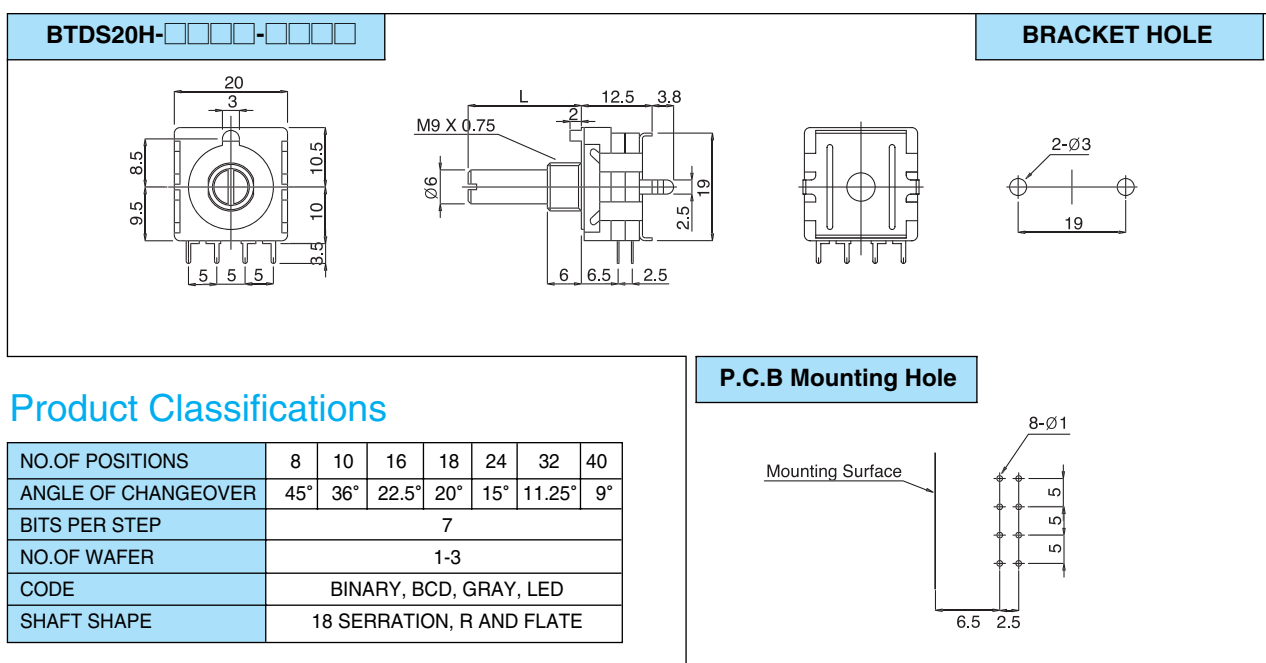

Electrical specifications

- Electrical Rating: 0.1A, 15V DC
- Contact Resistance: 1 mohms(max)
- Insulation Resistance: 100 Mohms, 500V DC
- Withstanding Voltage: 1Min. at 500V AC
- Circuits: Refer to the next page

Mechanical specifications

- Electrical life: 10,000 cycles min
- Terminal strength: 250kgf · cm for 1 min
- Solderability: 230 ± 5° C, 3 sec
- Changeover angle: Refer to the Product Classification table

Rotational Torques

- Single shaft: 700 ± 300gf · cm
- Dual shaft: 700 ± 300gf · cm
- Rotational torque can be changeable by option



Belton Engineering Co., Ltd.

Unit 1208, Daerung Techno town 8,
481-11, Gasan-Dong,
Geumcheon-Gu, Seoul, Korea

TEL : (822)2163-0060~0065
FAX : (822)2163-0066
E-mail : belton@unitel.co.kr



ROTARY SWITCH

BELTON

(BTDS20V SERIES)

(DIGITAL SWITCHES)

CAT. NO.: BTDS20V-1

Rotary type digital code switch for vertical mount

Features

- Clear detent operation with perfect contact
- 8 to 40 detent codes are available
- Suitable design for guitar amp, and audio mixer

Applications

- For all kinds of digital program switches and C.B transceiver

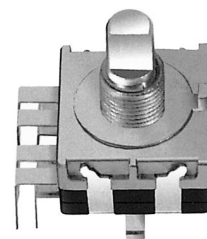

REVERBERATION
UNIT

ROTARY
SWITCH

ENCODER
SWITCH

VACUUM TUBE
SOCKET & SHIELD

POWER ENTRY

JACK & XLR
SOCKET

Standard Dimensions

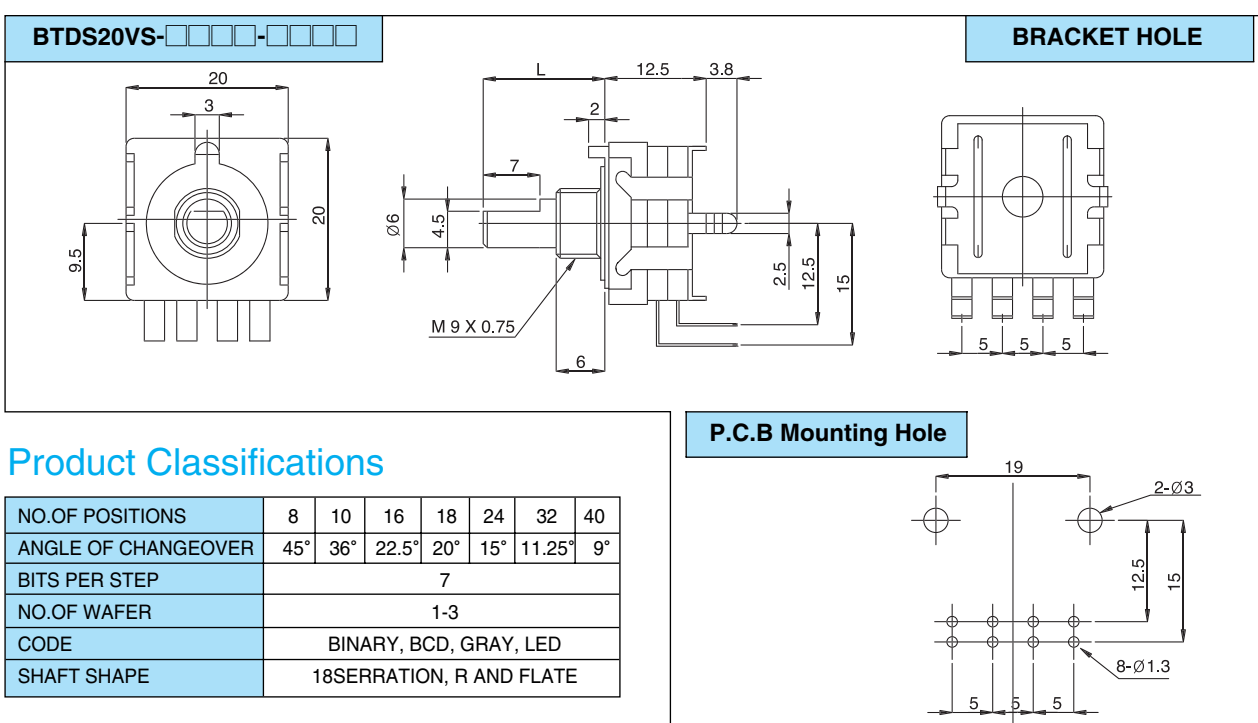

Product Classifications

NO.OF POSITIONS	8	10	16	18	24	32	40
ANGLE OF CHANGEOVER	45°	36°	22.5°	20°	15°	11.25°	9°
BITS PER STEP	7						
NO.OF WAFER	1-3						
CODE	BINARY, BCD, GRAY, LED						
SHAFT SHAPE	18SERRATION, R AND FLATE						

Electrical specifications

- Electrical Rating: 0.1A, 16V DC
- Contact Resistance: 1 mohms(max)
- Insulation Resistance: 100 Mohms, 500V DC
- Withstanding Voltage: 1Min. at 500V AC
- Circuitsl: Refer to the next page

Mechanical specifications

- Electrical life: 10,000 cycles min
- Terminal strength: 250gf · cm for 1 min
- Solderability: 230 ± 5° C, 3 sec
- Changeover angle: Refer to the Product Classification table

Rotational Torques

- Single shaft: 700 ± 300gf · cm
- Dual shaft: 700 ± 300gf · cm
- Rotational torque can be changeable by option



Belton Engineering Co., Ltd.

Unit 1208, Daerung Techno town 8,
481-11, Gasan-Dong,
Geumcheon-Gu, Seoul, Korea

TEL : (822)2163-0060~0065
FAX : (822)2163-0066
E-mail : belton@unitel.co.kr

(BTDS SERIES)

(DIGITAL SWITCHES)

CAT.NO.: BTDS20-2

Suggested Ordering Code

REVERBERATION UNIT
ROTARY SWITCH
ENCODER SWITCH
VACUUM TUBE SOCKET & SHIELD
POWER ENTRY
JACK & XLR SOCKET

BTDS20H	-	1	0	8	-	R	2	0	-	1	*
---------	---	---	---	---	---	---	---	---	---	---	---

Series ●

Number of wafer

Number of sections	1section	2section	3section
Code	1	2	3

Number of Stopper or positions •

Number of stopper or positions	8	10	12	16	18	24	32	40
Code	08	10	12	16	18	24	32	40

*

- Shaft length

Shaft length	15	20	25	30
Code	15	20	25	30

- Shaft style

Shaft style	18-tooth serration shaft	Round shaft with groove	Flat shaft
Code	S	R	F

* Output code

Output code	Binary (Positive)	Binary (Complementary)	BCD (Positive)	BCD (Complementary)	Gray	CTS
Code	1	2	3	4	5	6

Output codes

[illegible]

Rotary digital code switch with push-on switch function

Features

- Wonderful design for Digital code switch + Push-on switch
 - Suitable for setting code with push-on switch
- Detent number from 8 to 40 are available

Applications

- For all kinds of digital program switches and C.B transceiver
- Special use for guitar amp and mixing console with DSP program

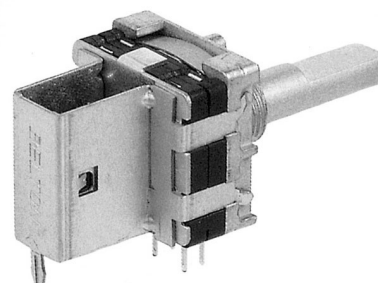
REVERBERATION
UNIT

ROTARY
SWITCH

ENCODER
SWITCH

VACUUM TUBE
SOCKET & SHIELD

POWER ENTRY

JACK & XLR
SOCKET

Standard Dimensions

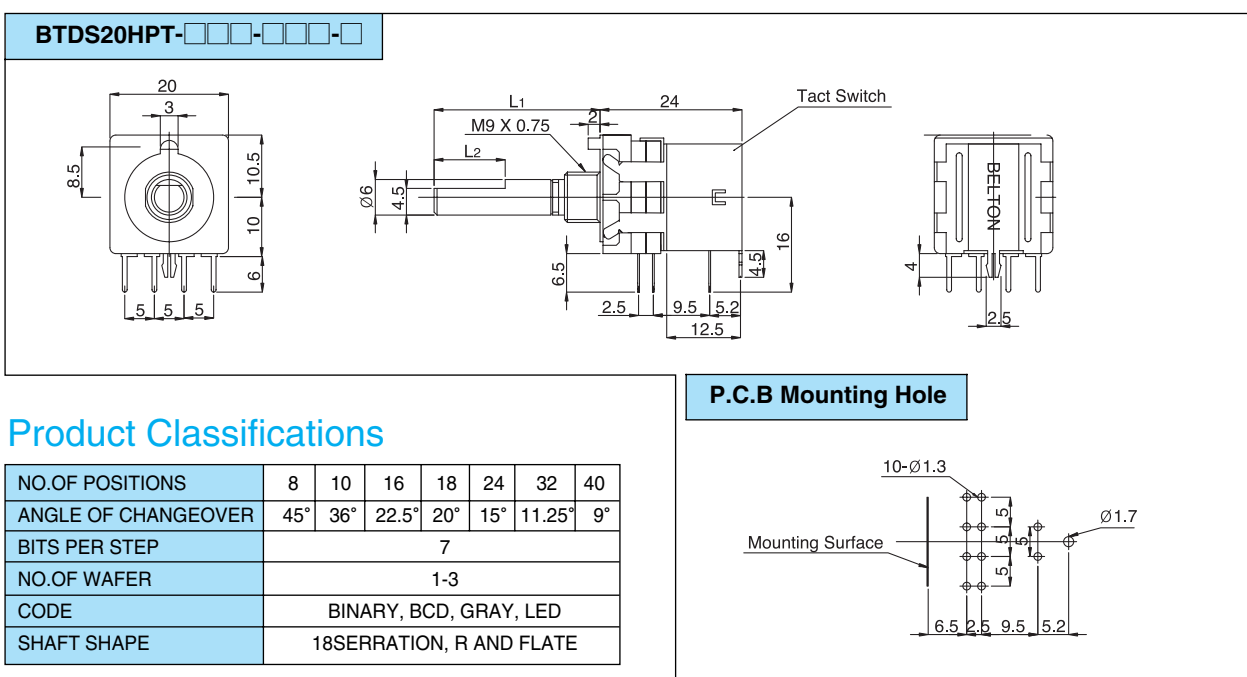

Product Classifications

NO.OF POSITIONS	8	10	16	18	24	32	40
ANGLE OF CHANGEOVER	45°	36°	22.5°	20°	15°	11.25°	9°
BITS PER STEP	7						
NO.OF WAFER	1-3						
CODE	BINARY, BCD, GRAY, LED						
SHAFT SHAPE	18SERRATION, R AND FLATE						

Electrical specifications

- Electrical Rating: 0.1A, 15V DC
- Contact Resistance: 1 mohms(max)
- Insulation Resistance: 100 Mohms, 500V DC
- Withstanding Voltage: 1Min. at 250V AC
- Circuits: Refer to the table of cut put code
- Push-on switch: 50mA, 12V DC

Rotational Torques

- Single shaft: $700 \pm 300\text{gf} \cdot \text{cm}$
- Rotational torque can be changeable by option
- Push-on torque can be changeable by option

Mechanical specifications

- Electrical life: 10,000 cycles min
- Terminal strength: 250gf · cm for 1 min
- Solderability: 230 ± 5°C, 3 sec
- Changeover angle: Refer to the Product Classification table

Push-on switch(Tact switch) specifications

- Push travel: $0.8 \pm 0.2\text{mm}$ Max
- Push force: $1,500 \pm 500\text{gf} \cdot \text{cm}$
- Electrical Rating: 0.5A, 12V DC

MECH. & OPTICAL ENCODER SWITCH

- ***12mm Mechanical Rotary Encoder 41~43***
- ***18mm Optical Rotary Encoder(Economic)....44~46***
- ***20mm Optical Rotary Encoder(General)47~49***
- ***33Ø Knob for Encoder 50***



ROTARY ENCODER

BELTON

(BTRP12H SERIES)

CAT. NO.: BTRP12-1

12mm Mechanical highly reliable and miniaturized rotary encoder(Horizontal mounting type)

Features

- Designed for horizontal P.C.Board mounting version
- Compact size(12.3mm; height X 11.5mm; width)
- Available with mechanical 30 steps clicks intergrated push-button switch in
- 30 pulses per rotation

Applications

- All kinds of level control, tuning and timer setting in audio, visual equipement, ordinary household electric appliances, radio and communication equipments, etc.

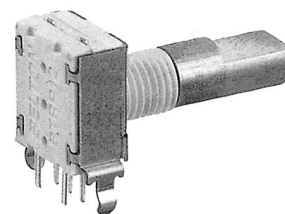

REVERBERATION UNIT
ROTARY SWITCH
ENCODER SWITCH
VACUUM TUBE SOCKET & SHIELD
POWER ENTRY
JACK & XLR SOCKET

Standard Dimensions

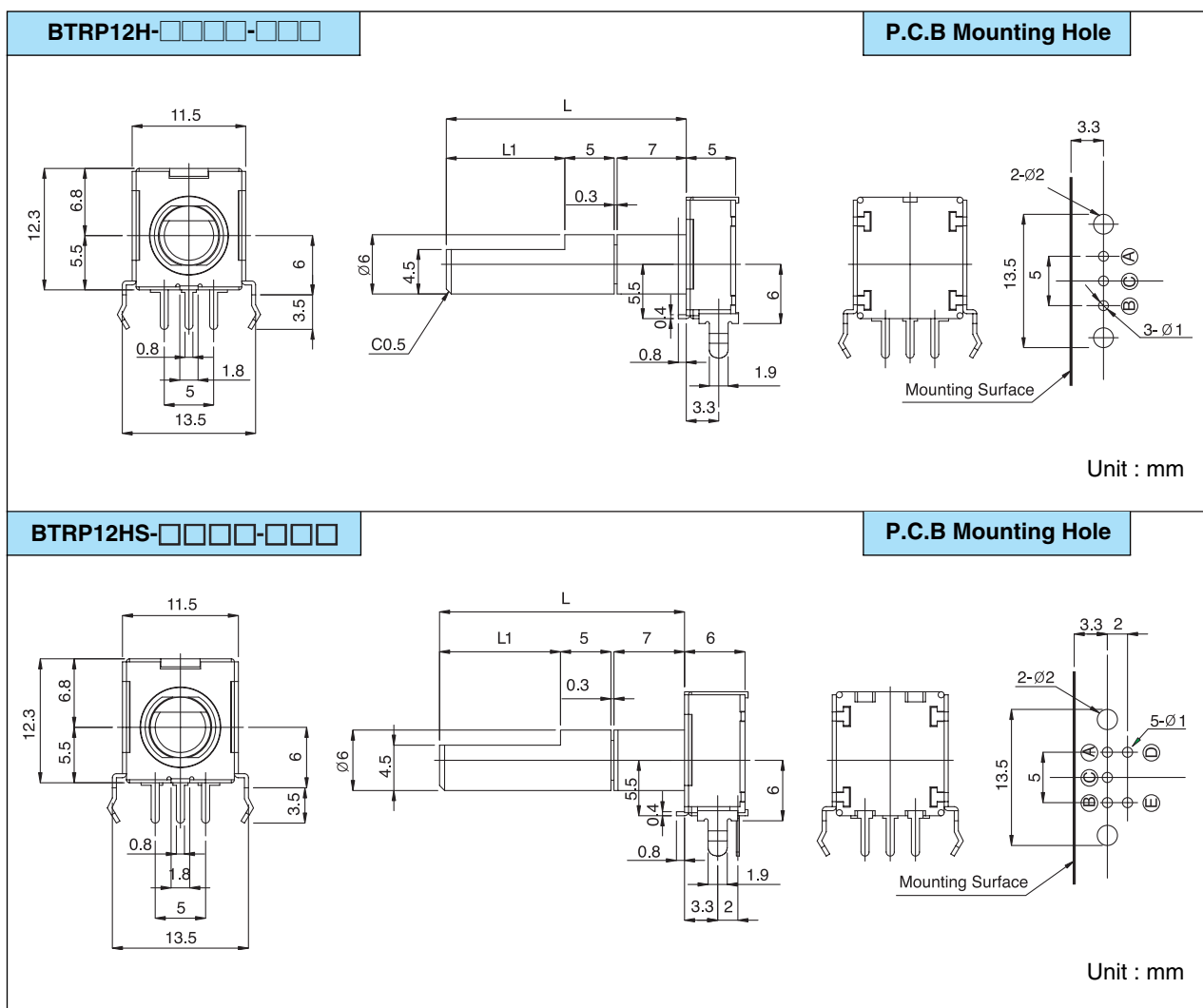

Belton Engineering Co., Ltd.

Unit 1208, Daerung Techno town 8,
481-11, Gasan-Dong,
Geumcheon-Gu, Seoul, Korea

TEL : (822)2163-0060~0065
FAX : (822)2163-0066
E-mail : belton@unitel.co.kr



ROTARY ENCODER

BELTON

(BTRP12V SERIES)

CAT.NO.: BTRP12-2

12mm Mechanical highly reliable and miniaturized rotary encoder(Vertical mounting type)

Features

- Designed for Vertical P.C.Board mounting version
- Compact size(12.3mm; height X 11.5mm; width)
- Available with mechanical 30 steps clicks intergrated push-button switch in
- 30 pulses per rotation

Applications

- All kinds of level control, tuning and timer setting in audio, visual equipments, ordinary household electric appliances, radio and communication equipments, etc.

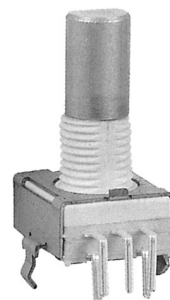

Standard Dimensions

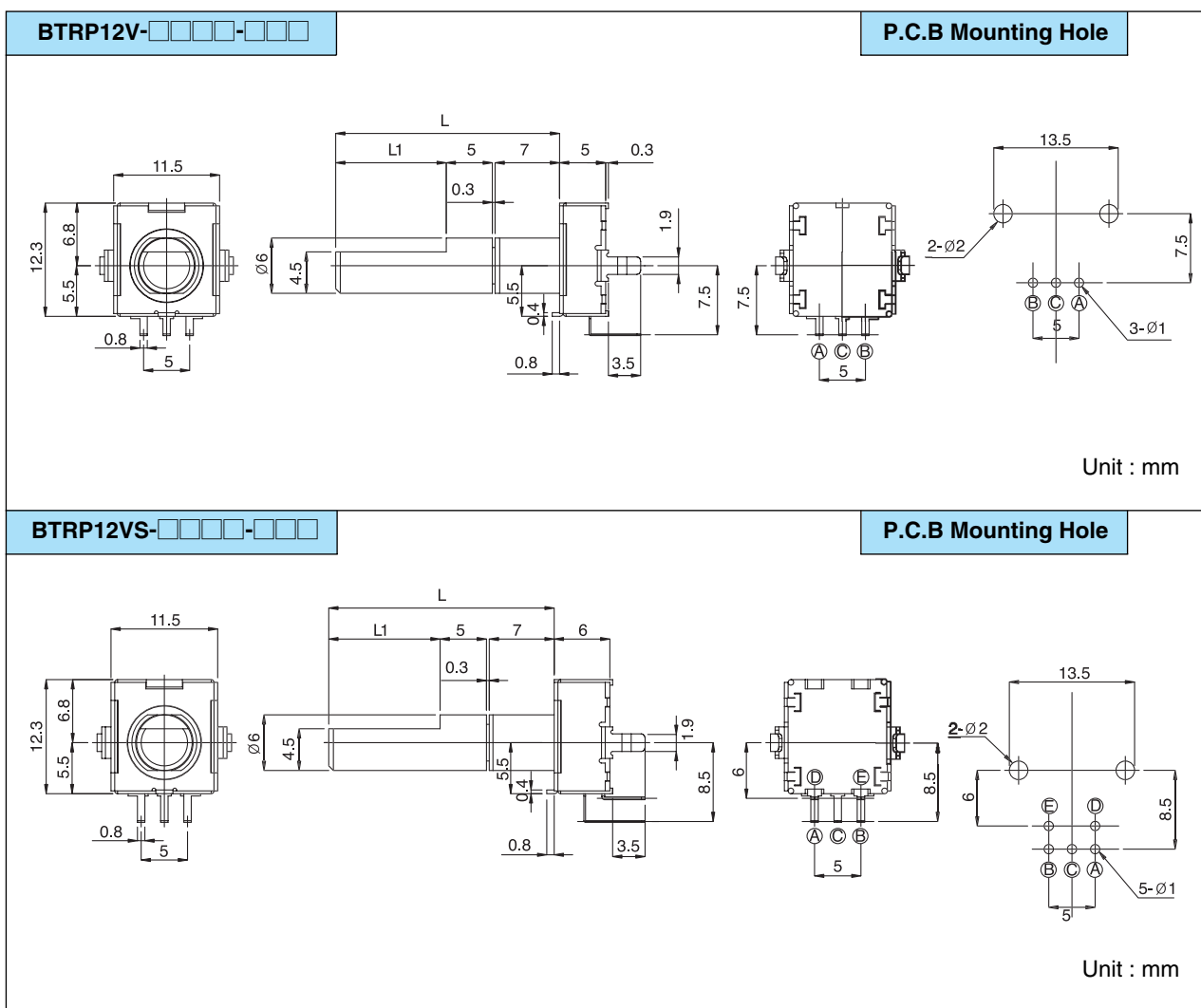

Belton Engineering Co., Ltd.

Unit 1208, Daerung Techno town 8,
481-11, Gasan-Dong,
Geumcheon-Gu, Seoul, Korea

TEL : (822)2163-0060~0065
FAX : (822)2163-0066
E-mail : belton@unitel.co.kr



ROTARY ENCODER

BELTON

(BTRP12 SERIES)

CAT. NO.: BTRP12-3

Product Classifications

Mounting Method	Mechanical Click	Push-button switch	Pulse no.	Part no.
Horizontal (BTRP12H)	X	X	30	BTRP12H-030N-Shaft
	O	X	30	BTRP12H-030C-Shaft
	X	O	30	BTRP12HS-030N-Shaft
	O	O	30	BTRP12HS-030C-Shaft
Vertical (BTRP12V)	X	X	30	BTRP12V-030N-Shaft
	O	X	30	BTRP12V-030C-Shaft
	X	O	30	BTRP12VS-030N-Shaft
	O	O	30	BTRP12VS-030C-Shaft

Terminal code

Horizontal

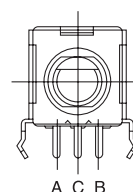

Vertical

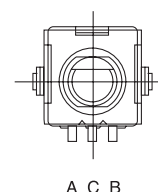

A, B: Output terminal
C: Common terminal

REVERBERATION UNIT
ROTARY SWITCH
ENCODER SWITCH
VACUUM TUBE SOCKET & SHIELD
POWER ENTRY
JACK & XLR SOCKET

Output Wave

Clockwise

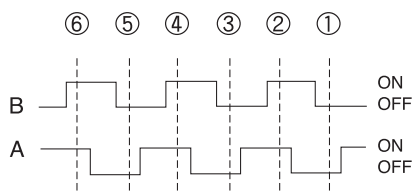

Counter clockwise

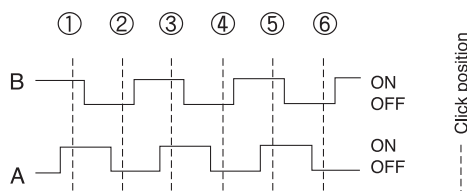

Electrical specifications

- Electrical Rating: Encoder: 10mA, 5V DC
Push-button switch: 50mA, 12V DC
- Chattering & Bounce: 3ms Max.
- Contact Resistance: 100 mohms Max.
- Insulation Resistance: 100 mohms at 250V DC
- Withstanding Voltage: 1min. at 300V AC
- Electrical Life: Over 50,000 cycles

Mechanical specifications

- Contact: Gold plated on the PBS
- Click no.: 30 positions per rotation=12°
- Rotational Torque: 200 ± 70 gf · cm
- Mechanical Life: Over 100,000 cycles
- Panel mounting screw strength: 5 kgf · cm
- Soldering Temp.: 5 sec. on the 260° C
- Temp. Range of Operating: -20° C~+80° C

Suggested Ordering Code

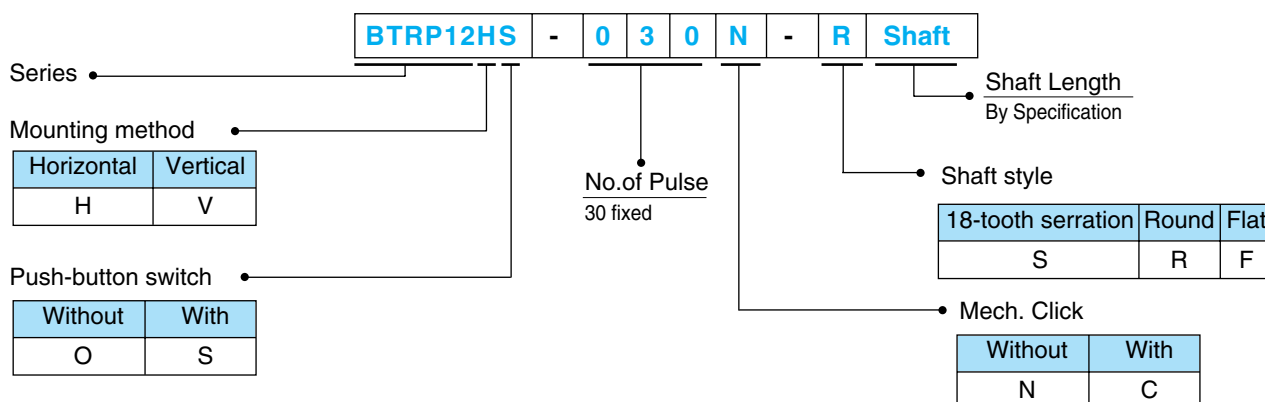

Belton Engineering Co., Ltd.

Unit 1208, Daerung Techno town 8,
481-11, Gasan-Dong,
Geumcheon-Gu, Seoul, Korea

TEL : (822)2163-0060~0065
FAX : (822)2163-0066
E-mail : belton@unitel.co.kr



OPTICAL ENCODER

BELTON

(BTREE18H SERIES)

CAT.NO.: BTRE18-1

18mm Economic type Optical Encoder with push-button switch in(Horizontal mounting type)

Features

BTREE18H Series;

- Zn diecasting housing with metal shaft
- 1 million life with horizontal mounting type
- Fixed 25 pulses per rotation with fine square wave of output by adopting proper IC and chip mounted circuits
- 25 steps of mechanical click and capable to build push-button switch in
- Light weight 20g and 18mm square size

NEW

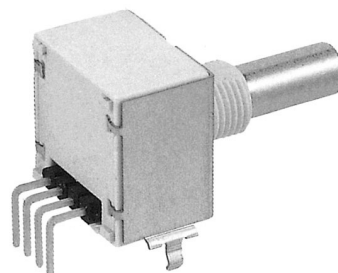

Applications

- All kinds of level control, tuning and position setting in the digitalized medical, measuring, radio equipments and communication equipments, etc.

Standard Dimensions

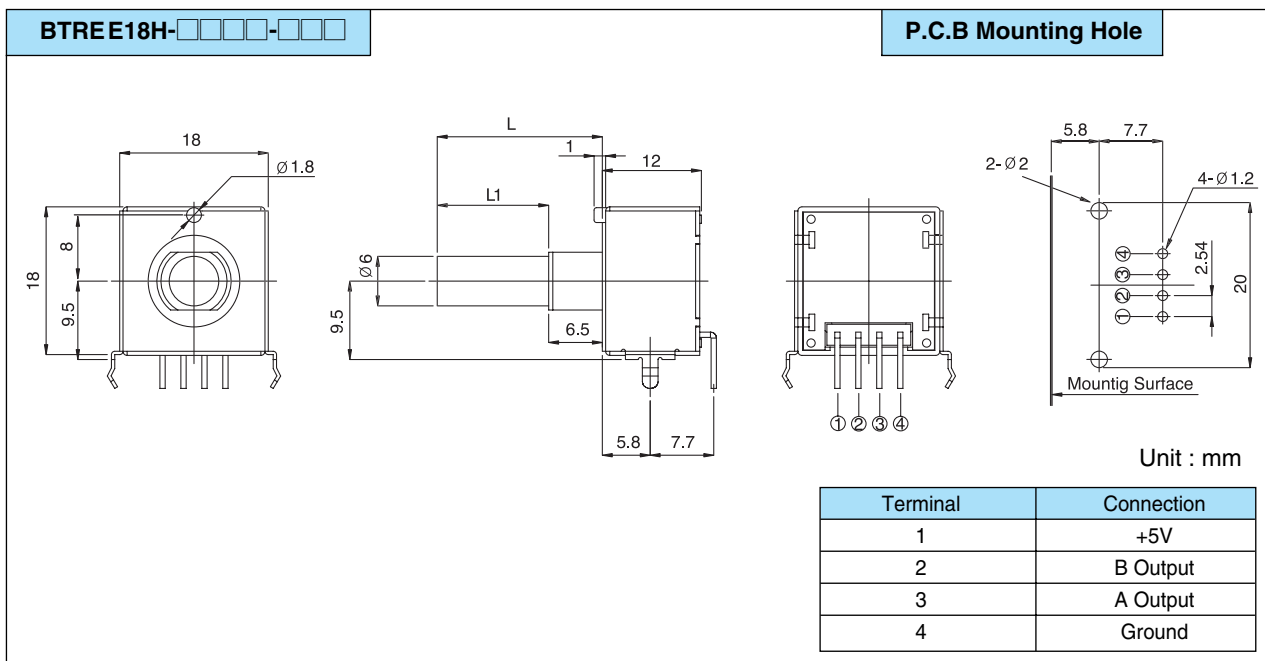

Belton Engineering Co., Ltd.

Unit 1208, Daerung Techno town 8,
481-11, Gasan-Dong,
Geumcheon-Gu, Seoul, Korea

TEL : (822)2163-0060~0065
FAX : (822)2163-0066
E-mail : belton@unitel.co.kr



OPTICAL ENCODER

BELTON

(BTREE18V SERIES)

CAT.NO.: BTRE18-2

18mm Economic type Optical Encoder with push-button switch in(Vertical mounting type)

Features

BTREE18V Series;

- Zn diecasting housing with metal shaft
- 1 million life with vertical mounting type
- Fixed 25 pulses per rotation with fine square wave of output by adopting proper IC and chip mounted circuits
- 25 steps of mechanical click and capable to build push-button switch in
- Light weight 20g and 18mm square size

Applications

- All kinds of level control, tuning and position setting in the digitalized medical, measuring, radio equipments and communication equipments, etc.

Standard Dimensions

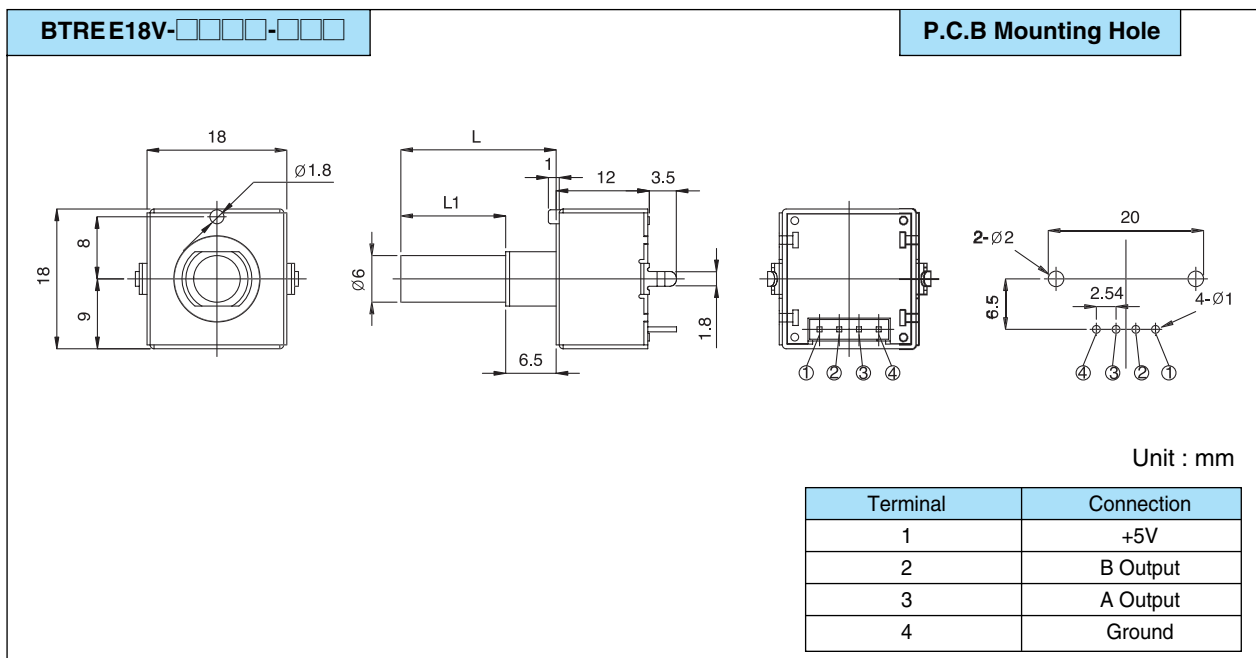

REVERBERATION
UNIT

ROTARY
SWITCH

ENCODER
SWITCH

VACUUM TUBE
SOCKET & SHIELD

POWER ENTRY

JACK & XLR
SOCKET



Belton Engineering Co., Ltd.

Unit 1208, Daerung Techno town 8,
481-11, Gasan-Dong,
Geumcheon-Gu, Seoul, Korea

TEL : (822)2163-0060~0065
FAX : (822)2163-0066
E-mail : belton@unitel.co.kr



OPTICAL ENCODER

BELTON

(BTREE18 & BTREG18 SERIES)

CAT.NO.: BTRE18-3

Product Classifications

REVERBERATION UNIT	Mounting Method	Mechanical Click	Push-button switch	Pulse no.	Part no.	Mounting Method	Mechanical Click	Push-button switch	Pulse no.	Part no.
ROTARY SWITCH	Horizontal (BTREE18H)	X	X	25	BTREE18H-025N-Shaft	Horizontal (BTREG18H)	X	X	25	BTREG18H-025N-Shaft
ENCODER SWITCH		O	X	25	BTREE18H-025C-Shaft		O	X	25	BTREG18H-025C-Shaft
VACUUM TUBE SOCKET & SHIELD		X	O	25	BTREE18HS-025N-Shaft		X	O	25	BTREG18HS-025N-Shaft
POWER ENTRY		O	O	25	BTREE18HS-025C-Shaft		O	O	25	BTREG18HS-025C-Shaft
JACK & XLR SOCKET	Vertical (BTREE18V)	X	X	25	BTREE18V-025N-Shaft	Vertical (BTREG18V)	X	X	25	BTREG18V-025N-Shaft
		O	X	25	BTREE18V-025C-Shaft		O	X	25	BTREG18V-025C-Shaft
		X	O	25	BTREE18VS-025N-Shaft		X	O	25	BTREG18VS-025N-Shaft
		O	O	25	BTREE18VS-025C-Shaft		O	O	25	BTREG18VS-025C-Shaft

Output wave

Clockwise → Counter clockwise

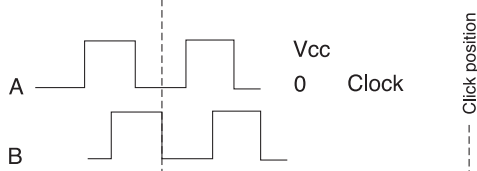

Electrical specifications

- Supplying Voltage: BTREE18 Series: DC 5V \pm 5%
Push-button switch: 50mA, 12V DC
- Supplying Current: 20mA Max.
- Phase difference: 90° \pm 45°
- Output Wave: Incremental with Rectangular Wave
- Resolution: 25 Pulses / rotation
- Frequency Response: 100Hz
- Insulation Resistance: 100 Mohms on 250V DC
- Withstanding Voltage: 1min. at 300V AC
- Electrical Life: Over 1,000,000 cycles

Mechanical specifications

- Mechanical Click no.: 25 positions only per rotation = 14.4°
- Rotational Torque: 50 \pm 20 gf · cm
- Mechanical Life: Over 1,000,000 cycles
- Soldering Temp.: 5 sec. on the 260° C
- Temp. Range of Operating: 0° C~+60° C
- Panel mounting screw strength: BTREE18 Series: 8 Kgf · cm

Suggested Ordering Code

Series: BTREG18		BTREE18HS		-	0	2	5	N	-	R	Shaft	Shaft Length By Specification	
Mounting method		Horizontal		Vertical		No. of Pulse 25 fixed		Shaft Style		18-tooth serration		Round	Flat
		H		V				S		R		F	
Push-button switch		Without		With				Mech. Click		Without		With	
		O		S				N		C			



Belton Engineering Co., Ltd.

Unit 1208, Daerung Techno town 8,
481-11, Gasan-Dong,
Geumcheon-Gu, Seoul, Korea

TEL : (822)2163-0060~0065
FAX : (822)2163-0066
E-mail : belton@unitel.co.kr



OPTICAL ENCODER

BELTON

(BTRE20H SERIES)

CAT. NO.: BTRE20-1

20mm highly reliable and long life Optical Encoder (Horizontal mounting type)

Features

BTREG20H Series;

- 20mm square size by Zn diecasting housing with metal shaft
- 2 million life of horizontal mounting type
- Changeable output pulse from 25 to 250 by requirement
- Fine square wave of output by adopting proper IC and chip mounted circuits
- 25 steps of mechanical click is available if need

BTRES20H(Long life) Series;

- 20mm square size by Zn diecasting housing with metal shaft
- 10 million life with horizontal mounting type
- Changeable output pulse from 25 to 250 by requirement
- Fine square wave of output by adopting proper IC and chip mounted circuits

NEW

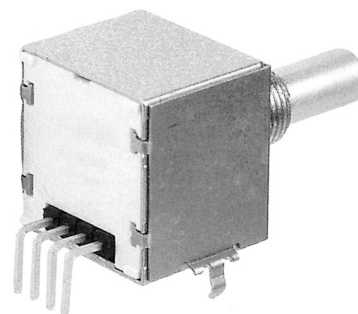

REVERBERATION
UNIT

ROTARY
SWITCH

ENCODER
SWITCH

VACUUM TUBE
SOCKET & SHIELD

POWER ENTRY

JACK & XLR
SOCKET

Applications

- All kinds of level control, tuning and position setting in the digitalized medical, measuring, radio equipments and communication equipments, etc.

Standard Dimensions

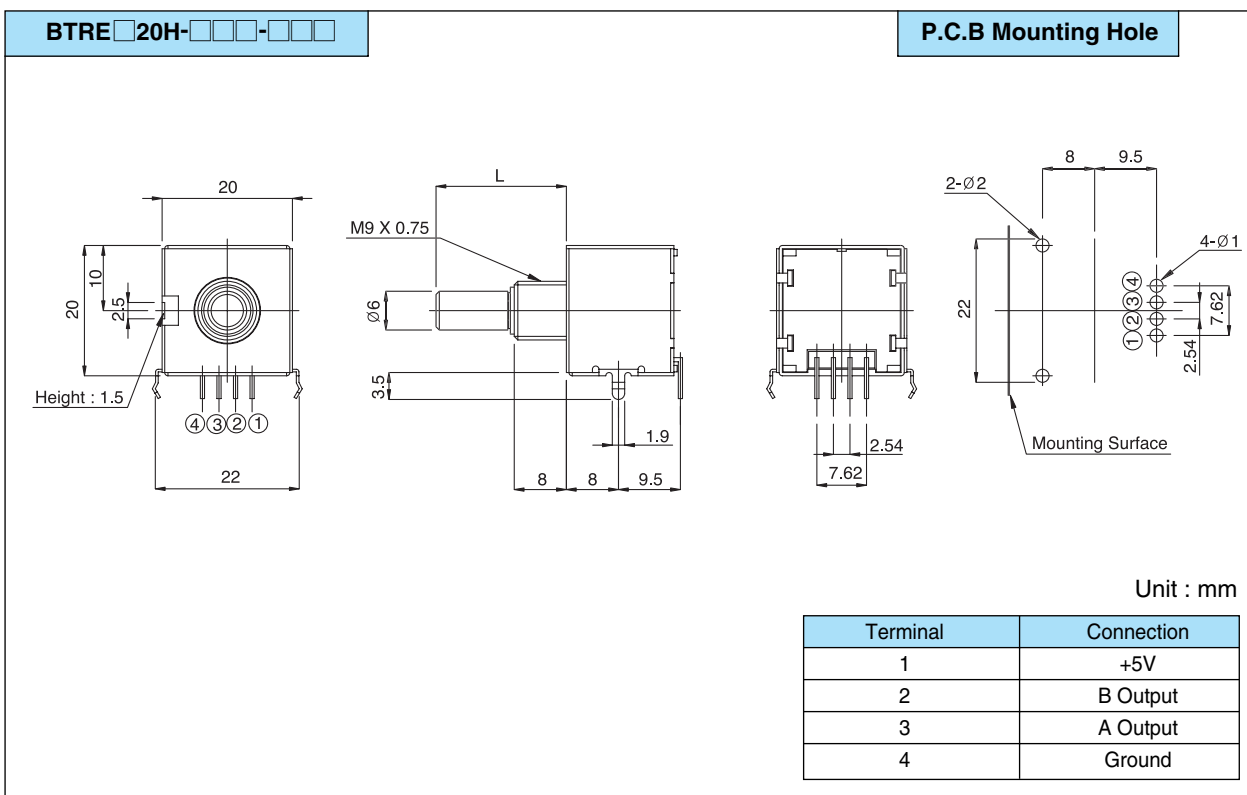

Belton Engineering Co., Ltd.

Unit 1208, Daerung Techno town 8,
481-11, Gasan-Dong,
Geumcheon-Gu, Seoul, Korea

TEL : (822)2163-0060~0065
FAX : (822)2163-0066
E-mail : belton@unitel.co.kr



OPTICAL ENCODER

BELTON

(BTRE20V SERIES)

CAT.NO.: BTRE20-2

20mm highly reliable and long life Optical Encoder (Vertical mounting type)

Features

BTREG20V Series;

- 20mm square size by Zn diecasting housing with metal shaft
- 2 million life of vertical mounting type
- Changeable output pulse from 25 to 250 by requirement
- Fine square wave of output by adopting proper IC and chip mounted circuits
- 25 steps of mechanical click is available if need

BTRES20V(Long life) Series;

- 20mm square size by Zn diecasting housing with metal shaft
- 10 million life with vertical mounting type
- Changeable output pulse from 25 to 250 by requirement
- Fine square wave of output by adopting proper IC and chip mounted circuits

NEW

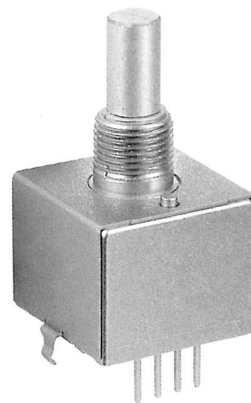

Applications

- All kinds of level control, tuning and position setting in the digital, medical, measuring, radio equipments and communication equipments, etc.

Standard Dimensions

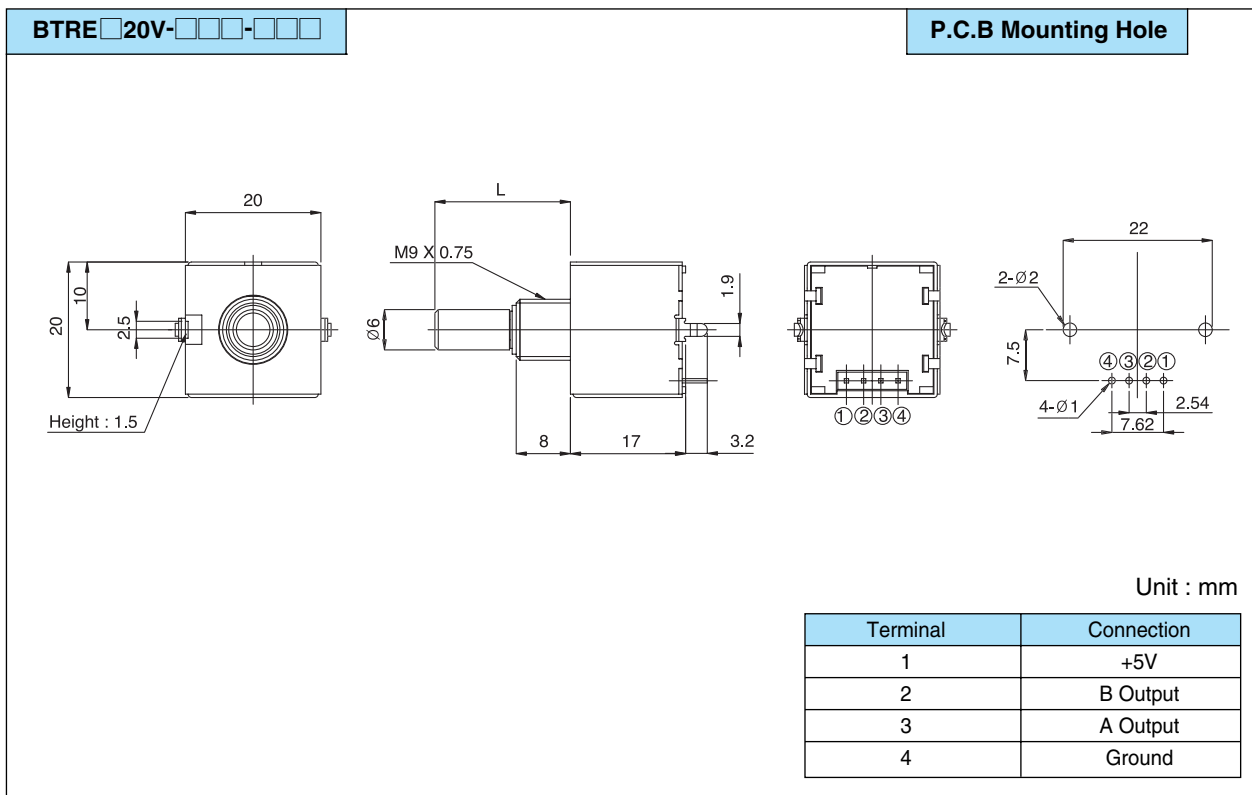

Belton Engineering Co., Ltd.

Unit 1208, Daerung Techno town 8,
481-11, Gasan-Dong,
Geumcheon-Gu, Seoul, Korea

TEL : (822)2163-0060~0065
FAX : (822)2163-0066
E-mail : belton@unitel.co.kr



OPTICAL ENCODER

BELTON

(BTREG20 & BTRES20 SERIES)

CAT.NO.: BTRE20-3

Product Classifications

Classification	Mounting Method	Mechanical Click	Pulse no.	Part no.
General use (BTREG20)	Horizontal (BTREG20H)	X	25-200	BTREG20H-025N-Shaft
		O	25-200	BTREG20H-025C-Shaft
	Vertical (BTREG20V)	X	25-200	BTREG20V-025N-Shaft
		O	25-200	BTREG20V-025C-Shaft
Spacial use (BTRES20)	Horizontal (BTRES20H)	X	25-200	BTRES20H-025N-Shaft
		O	25-200	BTRES20H-025C-Shaft
	Vertical (BTRES20V)	X	25-200	BTRES20V-025N-Shaft
		O	25-200	BTRES20V-025C-Shaft

REVERBERATION
UNIT

ROTARY
SWITCH

ENCODER
SWITCH

VACUUM TUBE
SOCKET & SHIELD

POWER ENTRY

JACK & XLR
SOCKET

Output wave

Clockwise → Counter clockwise

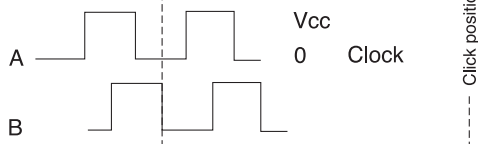

Electrical specifications

- Supplying Voltage: DC 5V \pm 5%
- Supplying Current: 30mA Max.
- Phase difference: 90° \pm 45°
- Resolution: 25 to 200 Pulses / rotation
- Output Wave: Incremental with Rectangular Wave
- Frequency Response: 100 to 500 Hz
- Insulation Resistance: 100 Mohms on 250V DC
- Withstanding Voltage: 1min. at 300V AC
- Electrical Life: Over 1,000,000 to 20,000,000 cycles

Mechanical specifications

- Rotational Torque: 50 \pm 20 gf · cm
- Mechanical Life: Over 1,000,000 to 10,000,000 cycles
- Soldering Temp.: 5 sec. on the 260° C
- Temp. Range of Operating: 0° C~+60° C
- Panel mounting screw strength: 8 Kgf · cm

Suggested ordering code

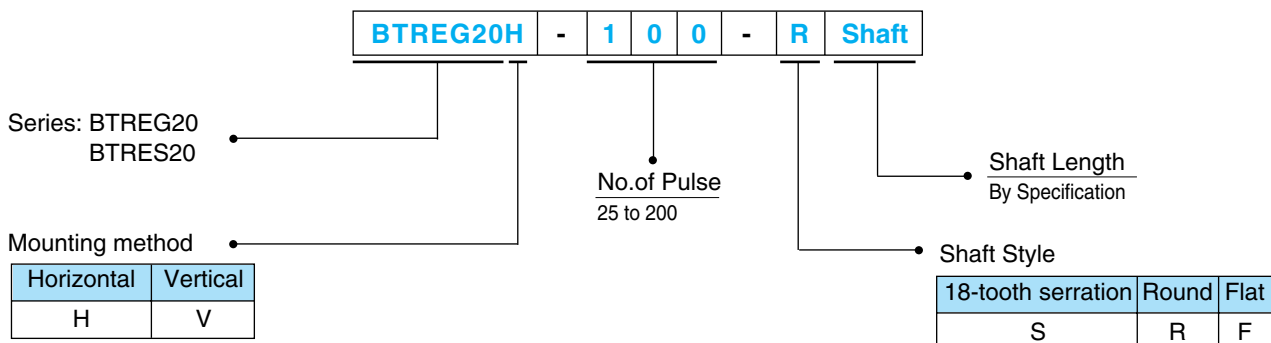

Belton Engineering Co., Ltd.

Unit 1208, Daerung Techno town 8,
481-11, Gasan-Dong,
Geumcheon-Gu, Seoul, Korea

TEL : (822)2163-0060~0065
FAX : (822)2163-0066
E-mail : belton@unitel.co.kr



(BTKNOB)

33mm diameter Knob for Rotary Encoder

Feature

- 33mm diameter X 10mm height knob
- 2 hexagonal screws used for safety joint
- Designed with soft touch feel surface

Applications

- Specially designed for Rotary switch and Rotary encoder

NEW

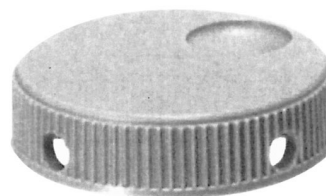

Standard Dimensions

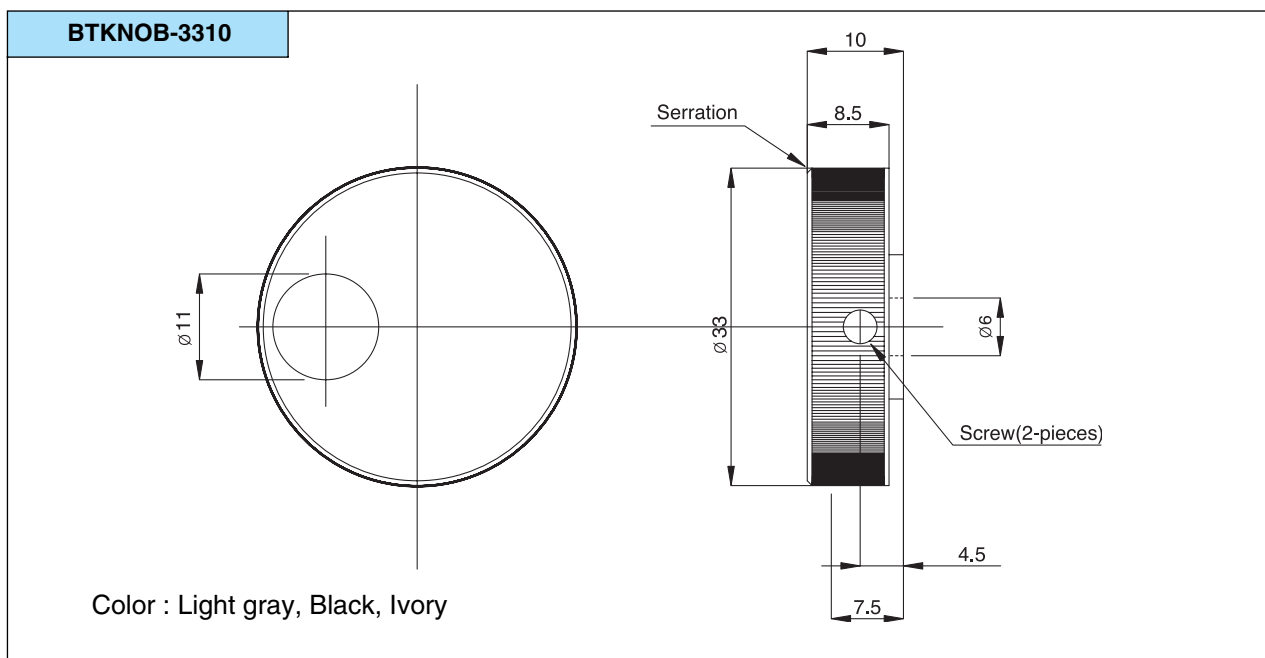

Suggested ordering code

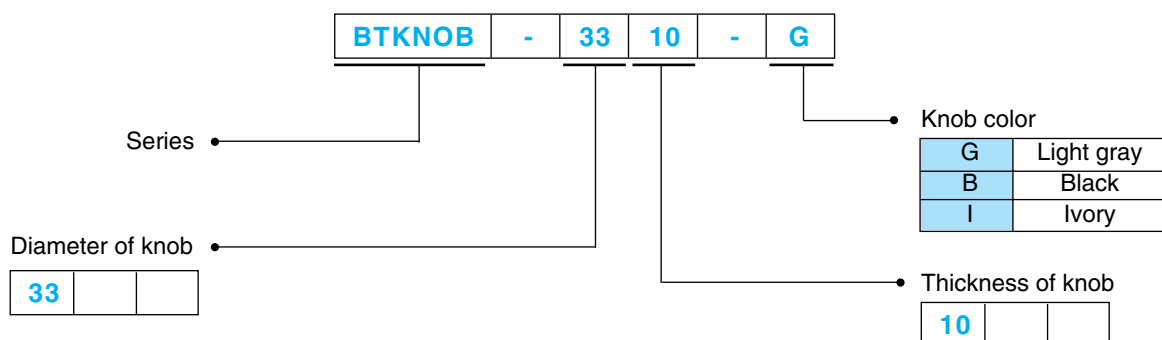

Belton Engineering Co., Ltd.

Unit 1208, Daerung Techno town 8,
481-11, Gasan-Dong,
Geumcheon-Gu, Seoul, Korea

TEL : (822)2163-0060~0065
FAX : (822)2163-0066
E-mail : belton@unitel.co.kr

VACUUM TUBE SOCKET & TUBE SHIELD

- ***9 pin Vacuum tube socket & shield 52~55***
- ***8 pin Vacuum tube socket & retainer 56~58***



(VT9 SERIES)

CAT. NO.: BVT9-1

9 Pin Miniature Conventional Wiring and PCB Type Socket

Features

- With panel saddle mounting
- Phosphorous bronze pin terminal with tin plating
- Glassfiber filled PPS Insulating material
- Easy mount with collar attached socket

Applications

- Applicable to all types of electric and electronic equipments using vacuum tube

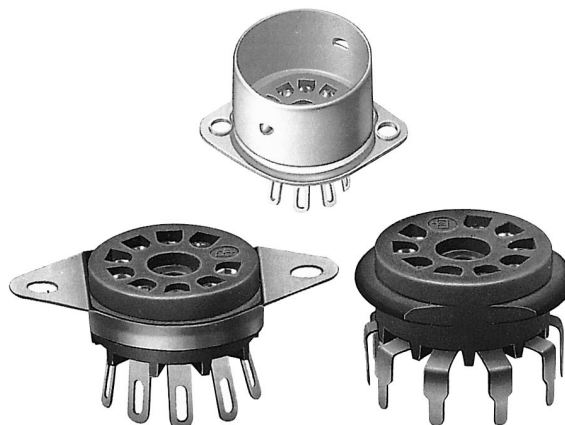

Dimensions

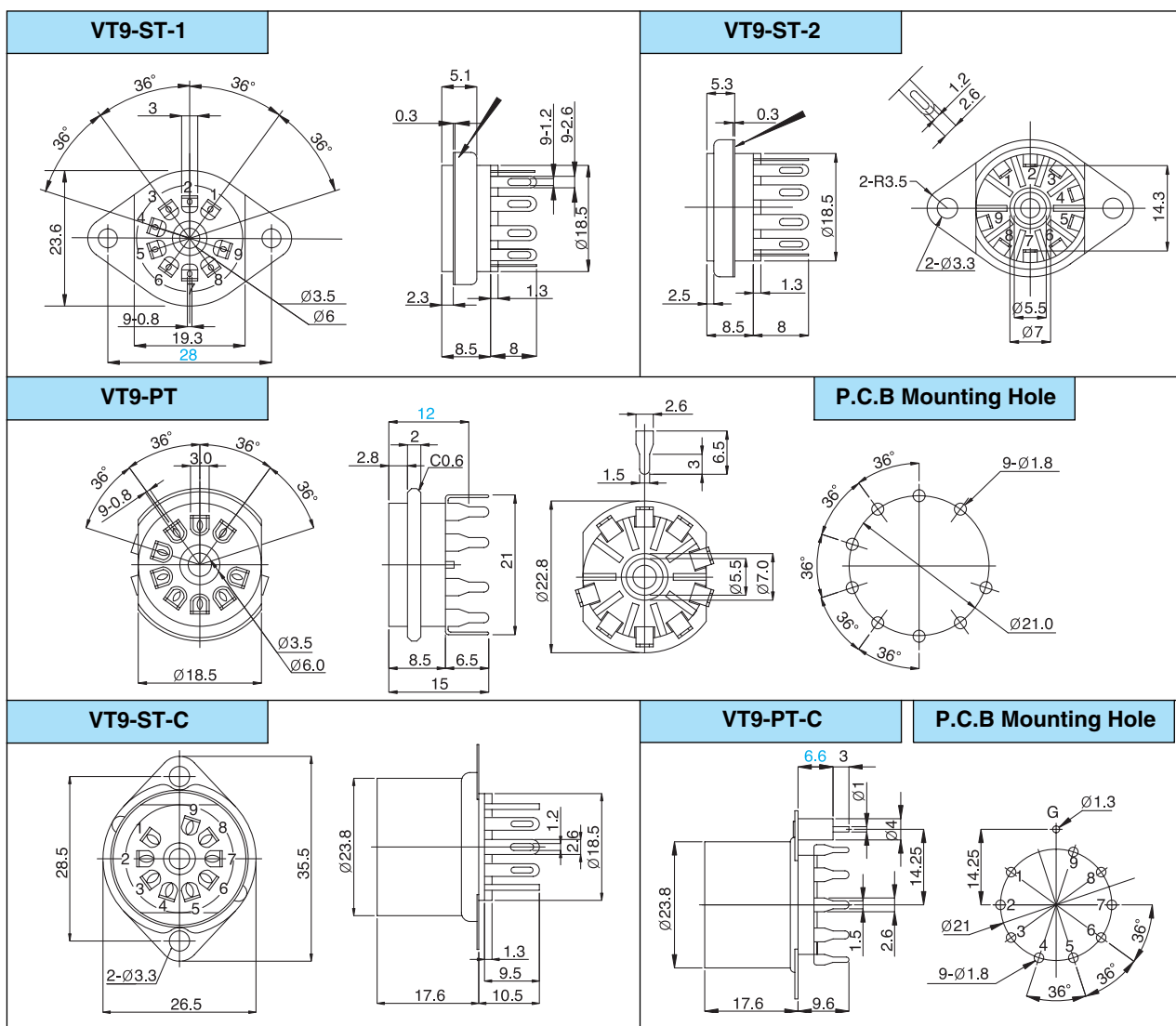

Belton Engineering Co., Ltd.

Unit 1208, Daerung Techno town 8,
481-11, Gasan-Dong,
Geumcheon-Gu, Seoul, Korea

TEL : (822)2163-0060~0065
FAX : (822)2163-0066
E-mail : belton@unitel.co.kr



VACUUM TUBE SOCKET

BELTON

(VT9 SERIES)

CAT.NO.: BVT9-2

Specially designed 9 pin vacuum tube socket for auto-wave solder

Features

- Safety attachment with 3 positions of mounting pin
- Easy mount with the precise designed tube pins
- Glassfiber filled PPS insulating material

Applications

- Applicable to all types of electric and electronic equipments using vacuum tube

PATENT

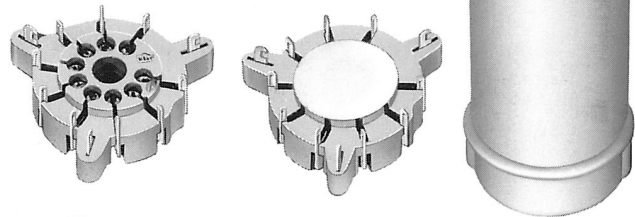

REVERBERATION
UNIT

ROTARY
SWITCH

ENCODER
SWITCH

VACUUM TUBE
SOCKET & SHIELD

POWER ENTRY

JACK & XLR
SOCKET

Dimensions

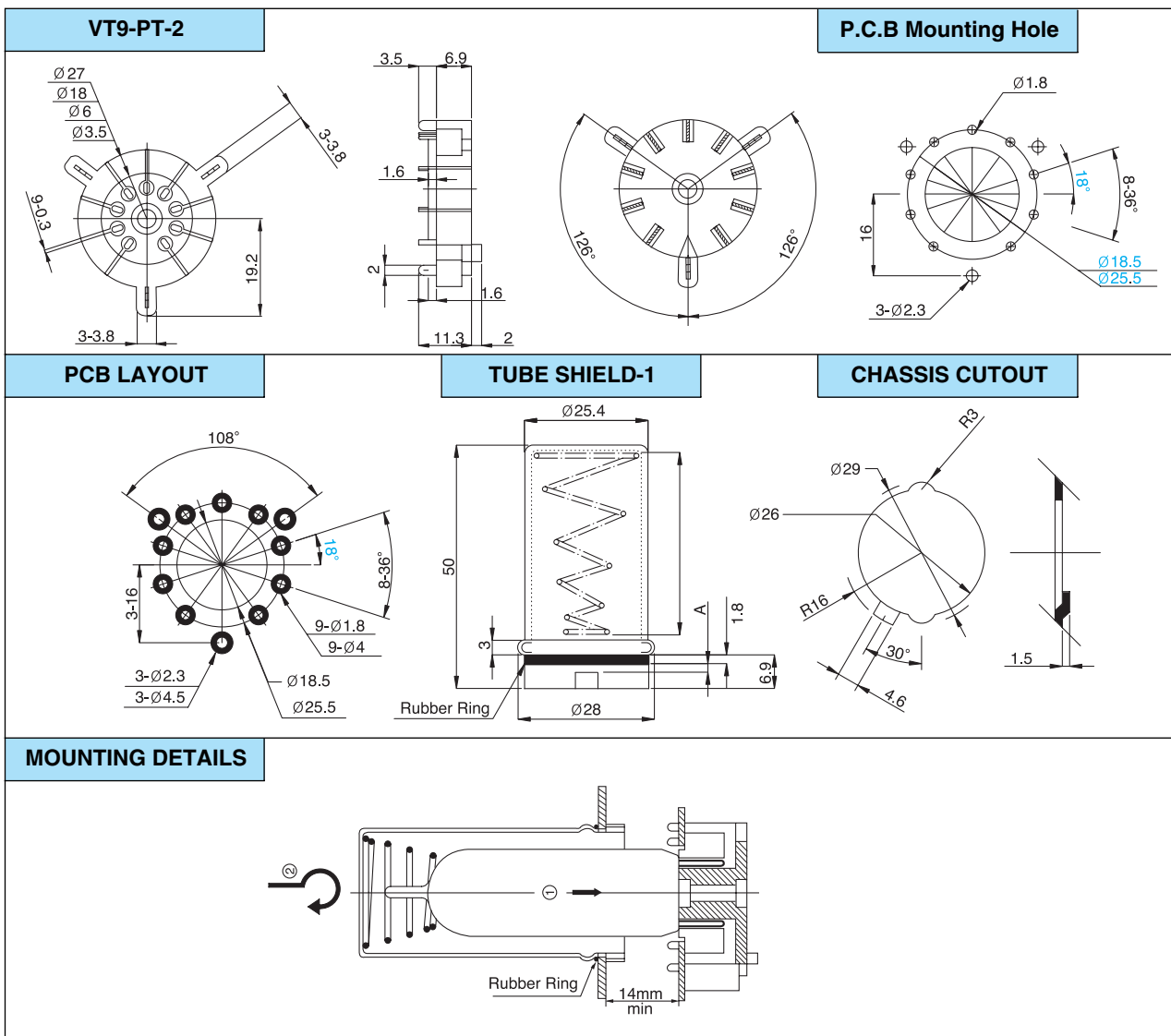

Belton Engineering Co., Ltd.

Unit 1208, Daerung Techno town 8,
481-11, Gasan-Dong,
Geumcheon-Gu, Seoul, Korea

TEL : (822)2163-0060~0065
FAX : (822)2163-0066
E-mail : belton@unitel.co.kr



Precise designed tube shield and tube retainer for 8 & 9 pin socket

Applications

- Tube retainer-1 ; for use on the standard 8 pin socket(VT8-PT or ST)
- Tube retainer-2 ; for the VT8-PT-2 socket (special design for 8 pin)
- Tube shield-1 ; for the VT9-PT-2 socket (special design for 9 pin)
- Tube shield-2 ; for the standard 9 pin socket (VT9-ST or PT)



Dimensions

TUBE RETAINER-1

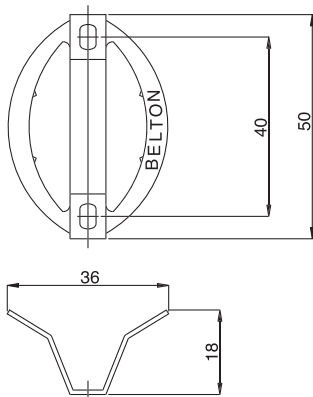

- Materials ; Spring plate with Ni plating

TUBE RETAINER-2

**Available to change the spring length by tube size

Tube retainer #2-1

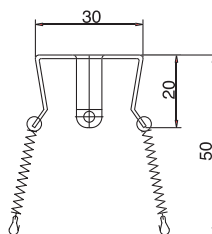

Tube retainer #2-2

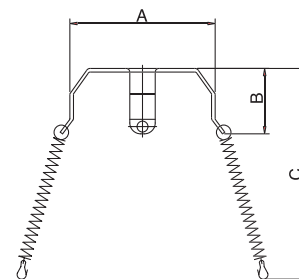

- Materials ; Steel plate with Ni plating and natural coil spring

TUBE SHIELD-1

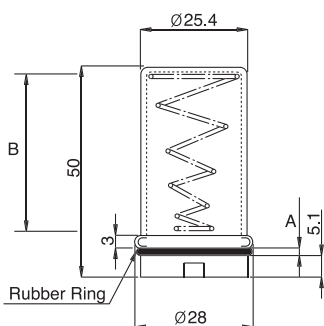

- Materials;Aluminum sleeve with natural coil spring

TUBE SHIELD-2

CAN Height (A)	Spring Leng. (B)
40mm	26mm
50mm	20mm

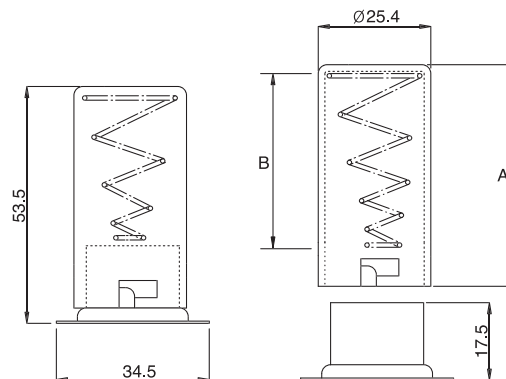

- Materials;Aluminum sleeve with natural coil spring



Belton Engineering Co., Ltd.

Unit 1208, Daerung Techno town 8,
481-11, Gasan-Dong,
Geumcheon-Gu, Seoul, Korea

TEL : (822)2163-0060~0065
FAX : (822)2163-0066
E-mail : belton@unitel.co.kr



Proposed mounting method of tube socket with tube shield

Progress order

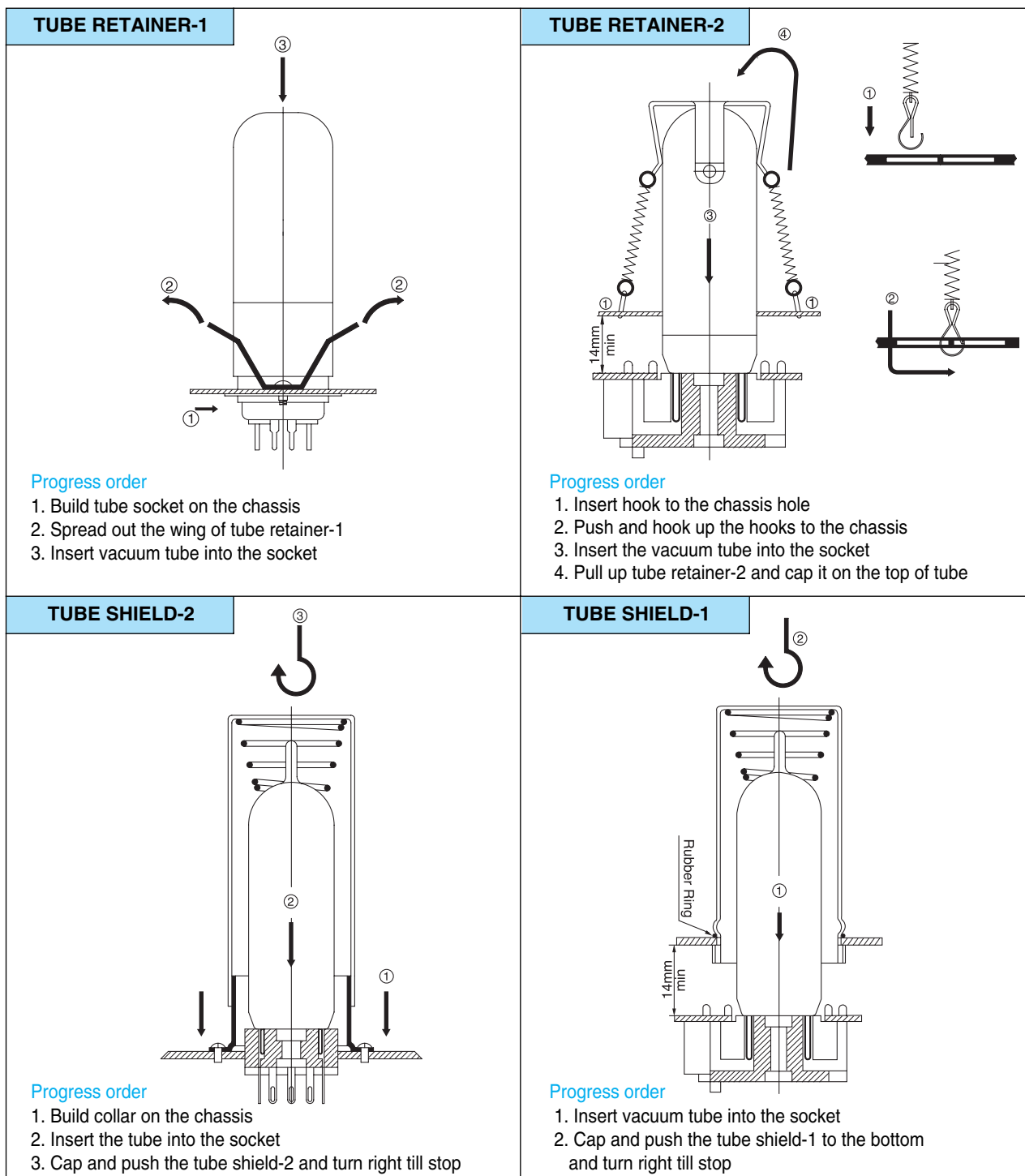

REVERBERATION UNIT
ROTARY SWITCH
ENCODER SWITCH
VACUUM TUBE SOCKET & SHIELD
POWER ENTRY
JACK & XLR SOCKET



(VT8 SERIES)

CAT. NO.: BVT8-1

High Insulated 8 Pin Vacuum Tube Socket

Features

- With panel saddle mounting
- Easy mount with the saddle of extruded screw hole
- Phosphorus bronze terminal pin with solder plating
- Glassfiber filled PPS Insulating material

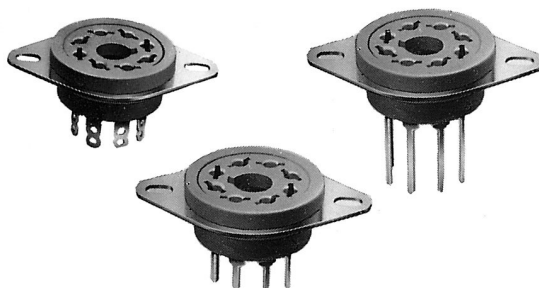

Applications

- Applicable to all types of electric and electronic equipments using vacuum tube and relay

Dimensions

VT8-ST			
VT8-PT	P.C.B Mounting Hole	VT8-PTS	
VT8-ST-1	VT8-PTS-B		
VT8-PT-1			



VACUUM TUBE SOCKET

BELTON

(VT8 SERIES)

AT. NO.: BTL-01

Easy mounting 8 pin vacuum tube socket without additional fixing bolt and nut

Features

- Fixing terminals on the P.C.B instead of bolt & nut
- Phosphorous bronze terminal pin with Sn plating
- Glassfiber filled PPS insulating material

Applications

- Applicable to all types of electric and electronic equipments using vacuum tube and relay

Dimensions

NEW

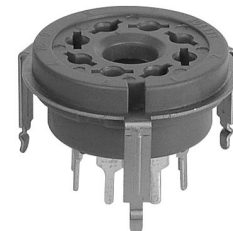

PATENT

REVERBERATION
UNIT

ROTARY
SWITCH

ENCODER
SWITCH

VACUUM TUBE
SOCKET & SHIELD

POWER ENTRY

JACK & XLR
SOCKET

VT8-PTL-01

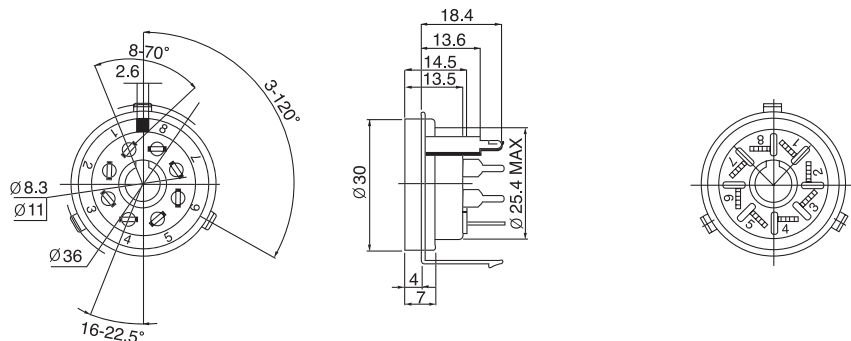

P.C.B PATTERN

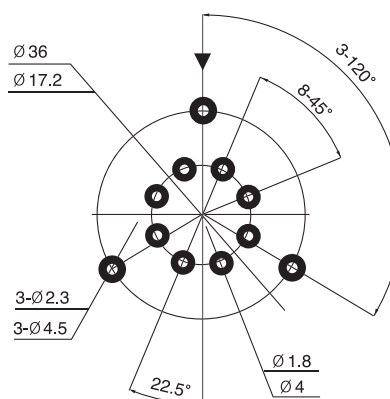

Belton Engineering Co., Ltd.

Unit 1208, Daerung Techno town 8,
481-11, Gasan-Dong,
Geumcheon-Gu, Seoul, Korea

TEL : (822)2163-0060~0065
FAX : (822)2163-0066
E-mail : belton@unitel.co.kr



VACUUM TUBE SOCKET

BELTON

(VT8 SERIES)

CAT.NO.: BVT8-2

Specially designed 8 pin vacuum tube socket for auto-wave solder

Features

- Safety attachment with 3 positions of mounting pins
- Easy mount with the precise designed tube pins
- Glassfiber filled PPS insulating material

Applications

- Applicable to all types of electric and electronic equipments using vacuum tube

PATENT

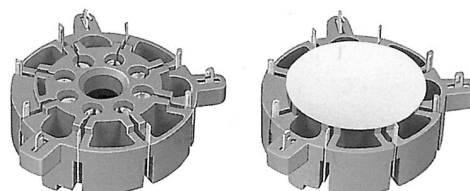

Dimensions

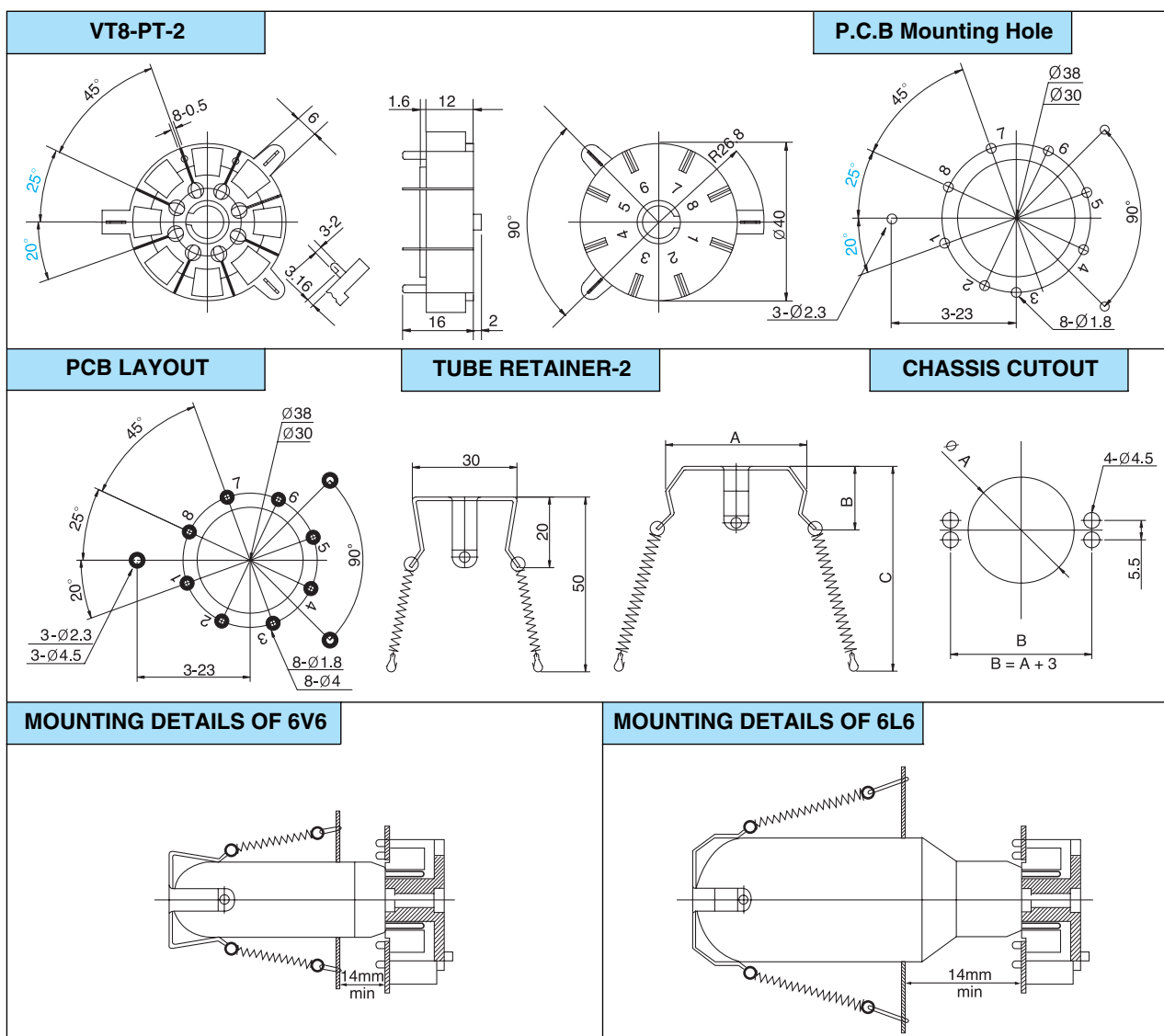

Belton Engineering Co., Ltd.

Unit 1208, Daerung Techno town 8,
481-11, Gasan-Dong,
Geumcheon-Gu, Seoul, Korea

TEL : (822)2163-0060~0065
FAX : (822)2163-0066
E-mail : belton@unitel.co.kr

POWER ENTRY MODULE

- ***AC inlet with 1 fuse holder 60~61***
- ***AC inlet with 2 fuses holder 62***
- ***Compact AC inlet with 1 fuse holder 63***



AC inlet with Fuse Holder + 4 steps voltage selector function

Features

- Socket is made of glassfiber reinforced thermoplastic material
- Constructed by 1 pole Fuse Holder and 4 steps voltage selector(100, 120, 220, 240V)

Applications

- Applicable to all types of electronic equipments such as measuring instruments, electronic musical instruments and OA equipments.



Dimensions

<p>BACI-□□</p> <p>Unit: mm</p>	<p>BACI-01 or BACI-03</p> <ul style="list-style-type: none"> • BACI-01: USE $\phi 6.3 \times 32\text{mm}$ Fuse • BACI-03: USE $\phi 5 \times 20\text{mm}$ Fuse
<p>BACI-02 or BACI-04</p> <ul style="list-style-type: none"> • BACI-02: USE $\phi 6.3 \times 32\text{mm}$ Fuse • BACI-04: USE $\phi 5 \times 20\text{mm}$ Fuse 	<p>Panel cutout</p>

Electrical specifications

- Power rating: 6A, 250V AC
- Withstanding voltage: 1 min. at 1,000V AC
- Insulation Resistance: 100 Mohms at 500V DC
- Contact Resistance: 30 mohms, max.
- No. of poles: 2 + ground
- Voltage selector: 100V-120V-220V-240V

Mechanical specifications

- Insulation material: PBT with 15% glassfiber
- Operating temperature: $-30^{\circ}\text{C} \sim 80^{\circ}\text{C}$
- Fuse size: $\phi 6.35 \times 31.8\text{mm}$
: $\phi 5 \times 20\text{mm}$
- UL, Approved



Belton Engineering Co., Ltd.

Unit 1208, Daerung Techno town 8,
481-11, Gasan-Dong,
Geumcheon-Gu, Seoul, Korea

TEL : (822)2163-0060~0065
FAX : (822)2163-0066
E-mail : belton@unitel.co.kr



AC inlet with 20mm Fuse Holder + 4 steps voltage selector function

Features

- Socket is made of glassfiber reinforced thermoplastic material
- Constructed by 1 pole Fuse Holder and 4 steps voltage selector(100, 120, 220, 240V)

Applications

- Applicable to all types of electronic equipments such as measuring instruments, electronic musical instruments and OA equipments

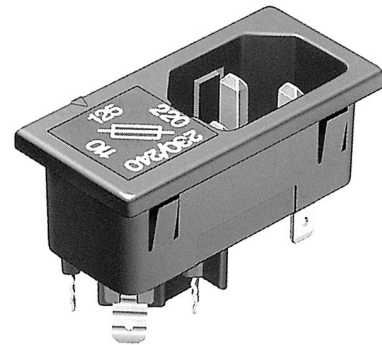
REVERBERATION
UNITROTARY
SWITCHENCODER
SWITCHVACUUM TUBE
SOCKET & SHIELD

POWER ENTRY

JACK & XLR
SOCKET

Dimensions

<p>BACI-07-□</p>	<p>BACI-07-1</p> <p>Circuit Diagram</p> <p>• BACI-07-1: USE $\phi 5 \times 20\text{mm}$ Fuse</p>
<p>BACI-07-2</p> <p>Circuit Diagram</p> <p>• BACI-07-2: USE $\phi 5 \times 20\text{mm}$ Fuse</p>	<p>Panel cutout</p>

Electrical specifications

- Power rating: 6A, 250V AC
- Withstanding voltage: 1 min. at 1,000V AC
- Insulation Resistance: 100 Mohms at 500V DC
- Contact Resistance: 30 mohms, max.
- No. of poles: 2 + ground
- Voltage selector: 100V-120V-220V-240V

Mechanical specifications

- Insulation material: PBT with 15% glassfiber
- Operating temperature: $-30^{\circ}\text{C} \sim 80^{\circ}\text{C}$
- Fuse size: $\phi 5 \times 20\text{mm}$

Belton Engineering Co., Ltd.

Unit 1208, Daerung Techno town 8,
481-11, Gasan-Dong,
Geumcheon-Gu, Seoul, Korea

TEL : (822)2163-0060~0065
FAX : (822)2163-0066
E-mail : belton@unitel.co.kr



AC INLET (2P + Ground)

BELTON

(BACI SERIES)

CAT.NO.: BTA - 5 - 0

AC inlet with 2 line Fuse Holder + voltage selector

Features

- Constructed by 2 poles fuse holder (6.3 × 32mm) and multi-step voltage selector
- Enclosing material is made of glassfiber filled thermoplastics

Applications

- Applicable to all type of electronic equipments such as measuring instruments, electronic musical instruments and OA equipments.



Dimensions

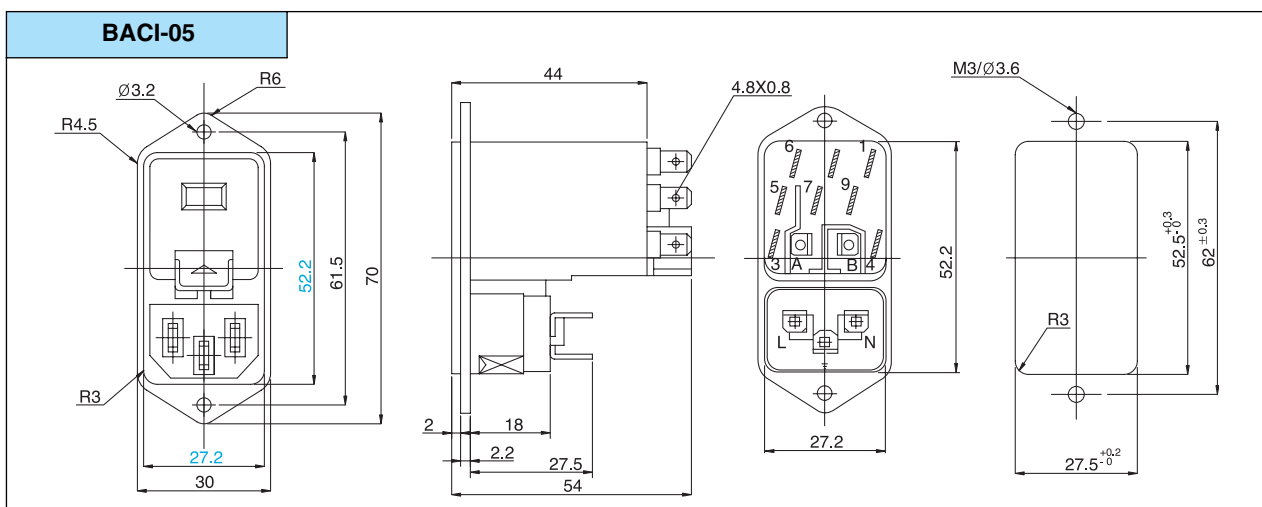

BACI-05 Series

CODE:

BACI

05

TERMINAL CONNECTION			VOLTAGE SELECTOR CIRCUITS		FUSE USAGE
A	B	C	1	2	A
5 6 7 8 9 10 ○ ○ ○ ○ ○ ○ 3 ○ ○ 4 A ○ ○ B L ○ ○ N	5 6 7 8 9 10 ○ ○ ○ ○ ○ ○ 3 ○ ○ 4 A ● ○ B L ● ○ N	5 6 7 8 9 10 ○ ○ ○ ○ ○ ○ 3 ○ ○ 4 A ● ● B L ● ● N	110 5 6 7 8 9 10 ● ● ● ● ● ● 5 6 7 8 9 10 ● ● ● ● ● ●	220 5 6 7 8 9 10 ● ● ● ● ● ● 5 6 7 8 9 10 ● ● ● ● ● ●	A ● B ● B A ● B ○ C A ○ B ● ● : LIVE ○ : DUMMY

Electrical specifications

- Power rating: 6A, 250V AC
- Withstanding voltage: 1 min. at 1,000V AC
- Insulation Resistance: 100 Mohms at 500V DC
- Contact Resistance: 30 mohms, max.
- No. of poles: 2 + ground
- Voltage selector: 100V-120V-220V-240V

Mechanical specifications

- Insulation material: PBT with 15% glassfiber
- Operating temperature: -30° C ~ 80° C
- Fuse size: 6.35 × 31.8mm
- UL, CSA, VDE. Approved



Belton Engineering Co., Ltd.

Unit 1208, Daerung Techno town 8,
481-11, Gasan-Dong,
Geumcheon-Gu, Seoul, Korea

TEL : (822)2163-0060~0065
FAX : (822)2163-0066
E-mail : belton@unitel.co.kr



Remarkable AC INLET design with 5 * 20mm fuse holder on the standard AC INLET construction

Features

- Use the same size mounting hole of the standard inlet
- Suitable construction for easy change fuse from outside
- Housing is made of glassfiber reinforced thermoplastic material

Applications

- Applicable to all types of electronic equipments such as measuring instruments, electronic musical instruments and OA equipments.

PATENT

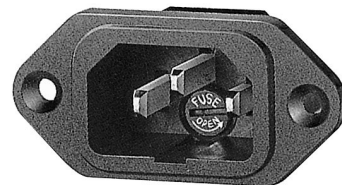

REVERBERATION
UNIT

ROTARY
SWITCH

ENCODER
SWITCH

VACUUM TUBE
SOCKET & SHIELD

POWER ENTRY

JACK & XLR
SOCKET

Dimensions

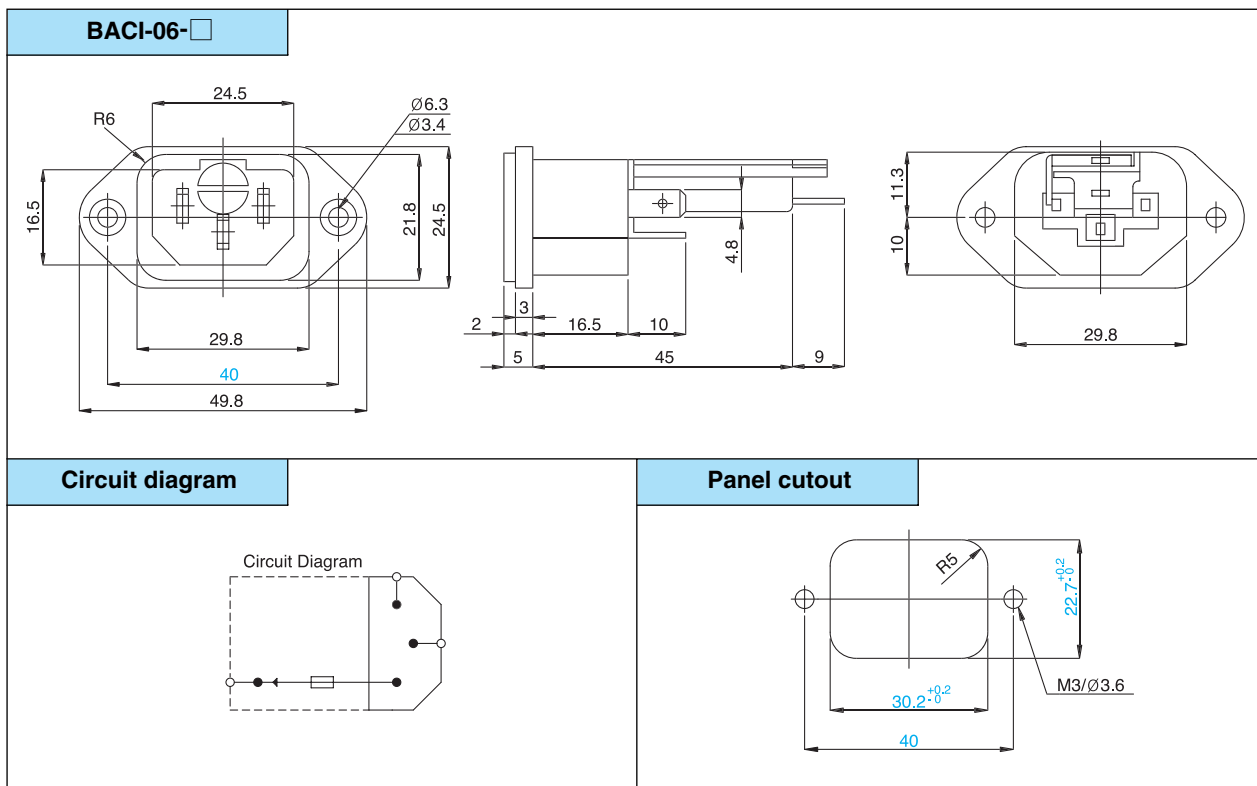

Electrical specifications

- Power rating: 6A, 250V AC
- Withstanding voltage: 1 min. at 1,000V AC
- Insulation Resistance: 100 Mohms at 500V DC
- Contact Resistance: 30 mohms, max.
- No. of poles: 2 + ground

Mechanical specifications

- Insulation material: PBT with 15% glassfiber
- Operating temperature: -30° C ~ 80° C
- Fuse size: $\varnothing 5 \times 20$ mm Only
- UL, CSA, TÜV Approved



Belton Engineering Co., Ltd.

Unit 1208, Daerung Techno town 8,
481-11, Gasan-Dong,
Geumcheon-Gu, Seoul, Korea

TEL : (822)2163-0060~0065
FAX : (822)2163-0066
E-mail : belton@unitel.co.kr

JACK & XLR SOCKET

- ***1/4" Phone jack 65~68***
- ***XLR Socket 69~76***
- ***XLM+1/4" Phone jack..... 77~84***
- ***Speaker connector 85~86***



1/4" PHONE JACK

BELTON

(EPJ SERIES)

CAT. NO.: EPJ-1

Protecting contact corrosion, dust and flux spotted

Features

- Glossy plastic Nut
- Good Insulation with glassfiber
- Enclosing and Applying contact oil to the contact
- Bushing mouth piece can be supplied by option

Applications

- Applicable to all types of electronic music instruments like as mixing console, graphic equalizer and stereo amplifier etc.

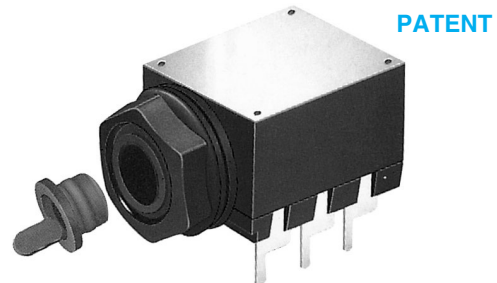

PATENT

REVERBERATION
UNIT

ROTARY
SWITCH

ENCODER
SWITCH

VACUUM TUBE
SOCKET & SHIELD

POWER ENTRY

JACK & XLR
SOCKET

Dimensions

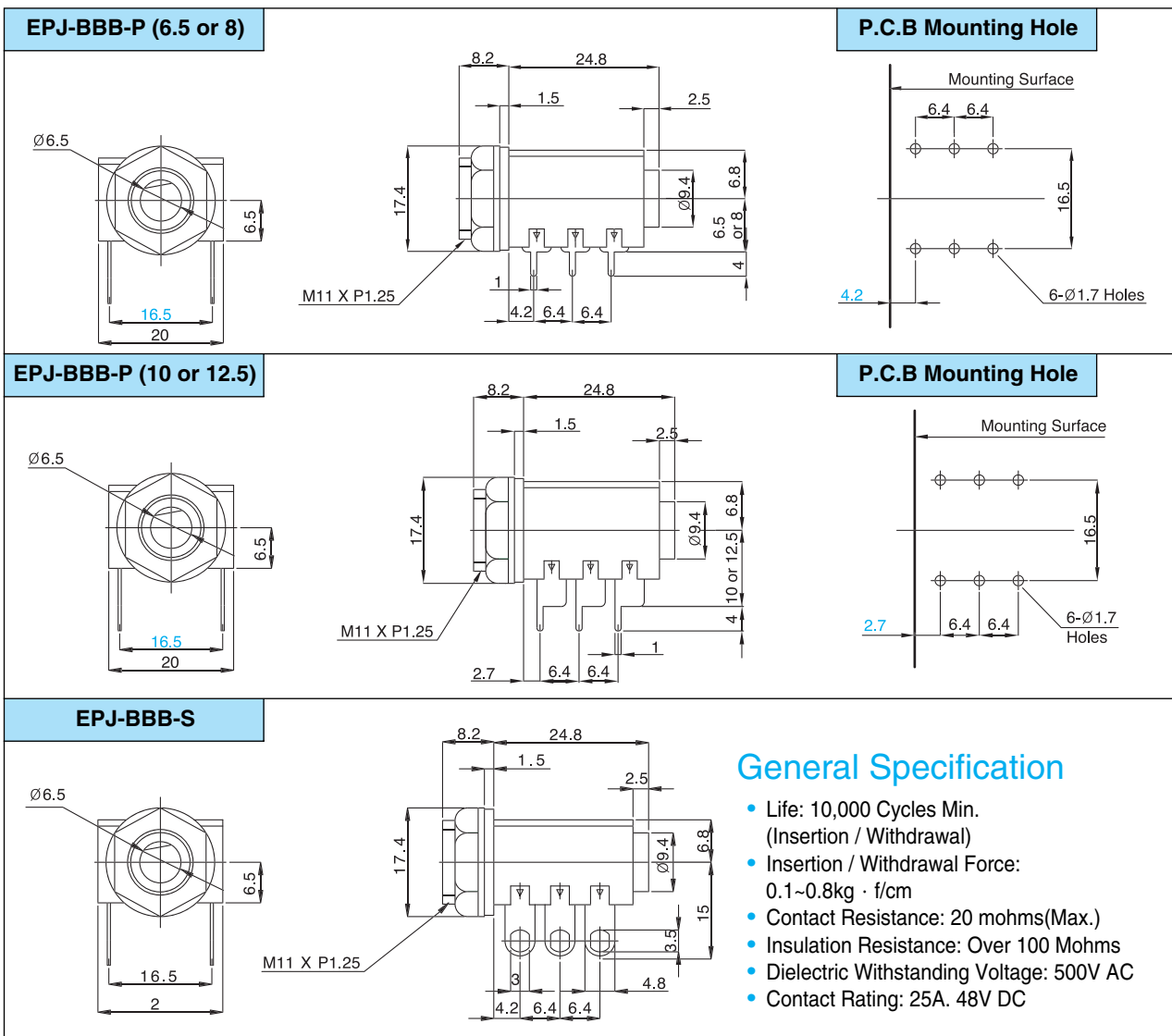

Belton Engineering Co., Ltd.

Unit 1208, Daerung Techno town 8,
481-11, Gasan-Dong,
Geumcheon-Gu, Seoul, Korea

TEL : (822)2163-0060~0065
FAX : (822)2163-0066
E-mail : belton@unitel.co.kr



1/4" PHONE JACK

BELTON

(NPJ SERIES)

CAT. NO.: NPJ - 1

Slim & Chassis grounding type Phone Jack

Features

- Wonderful Insulation with glass filled thermoplastics
- Nickel silver contact material
- Special Metal Nut are available by option
- Chassis Ground construction by requirements

Applications

- Applicable to all types of electronic music instruments like as mixing console, graphic equalizer and stereo amplifier etc.

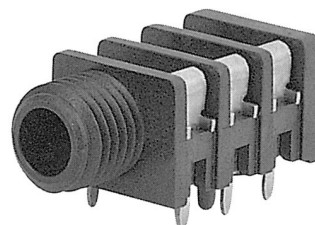

Dimensions

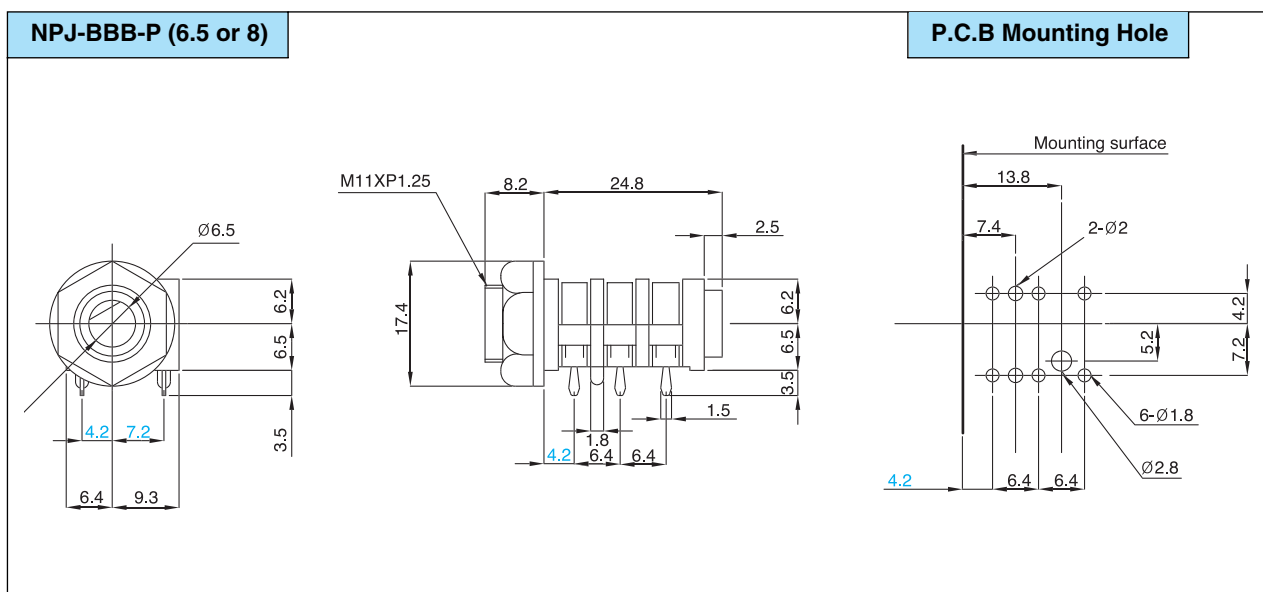

General Specification

- Life: 10,000 Cycles Min.
- Insertion / Withdrawal Force: 0.1~ 0.8kg · f/cm
- Contact Resistance: 20 mohms (Max.)
- Insulation Resistance: Over 100 Mohms
- Dielectric Withstanding Voltage: 500V AC
- Contact Rating: 25A, 48V DC



Belton Engineering Co., Ltd.

Unit 1208, Daerung Techno town 8,
481-11, Gasan-Dong,
Geumcheon-Gu, Seoul, Korea

TEL : (822)2163-0060~0065
FAX : (822)2163-0066
E-mail : belton@unitel.co.kr



1/4" PHONE JACK

BELTON

(BPJ SERIES)

CAT.NO.: BPJ-1

Shining & Glossy metal nut type

Features

- Good contact point by using nickel silver contact material
- Insulated material is thermoplastics
- Soldering and P.C. Board mounting are available

Applications

- Applicable to all types of electronic music instruments like as mixing console, graphic equalizer and stereo amplifier etc.

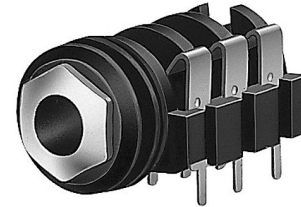

REVERBERATION
UNIT

ROTARY
SWITCH

ENCODER
SWITCH

VACUUM TUBE
SOCKET & SHIELD

POWER ENTRY

JACK & XLR
SOCKET

Dimensions

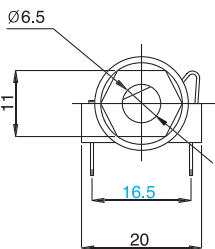
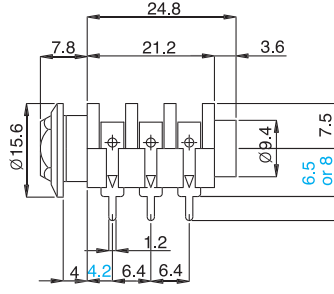
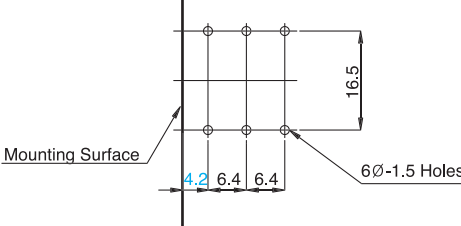
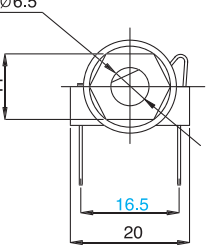
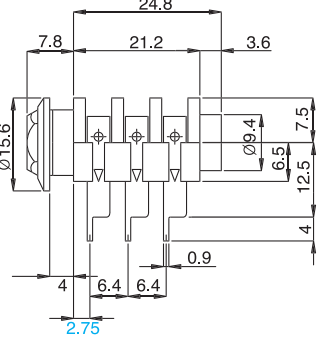
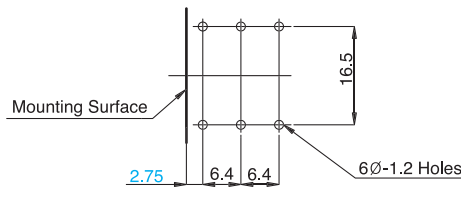
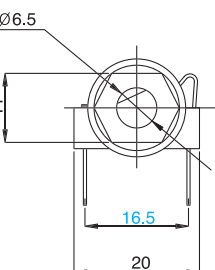
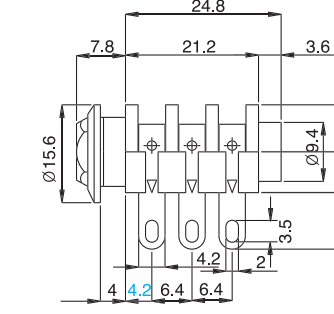
BPJ-BBB-P (6.5) or (8) 		P.C.B Mounting Hole 
BPJ-BBB-P (12.5) 		P.C.B Mounting Hole 
BPJ-BBB-S 		General Specification <ul style="list-style-type: none"> • Life: 10,000 Cycles Min (Insertion /Withdrawal) • Insertion / Withdrawal Force: 0.1~ 0.8kg · f/cm • Contact Resistance: 20 mohms(Max.) • Insulation Resistance: Over 100 Mohms • Dielectric Withstanding Voltage: 500V AC • Contact Rating: 25A, 48V DC



Belton Engineering Co., Ltd.

Unit 1208, Daerung Techno town 8,
481-11, Gasan-Dong,
Geumcheon-Gu, Seoul, Korea

TEL : (822)2163-0060~0065
FAX : (822)2163-0066
E-mail : belton@unitel.co.kr



1/4" PHONE JACK

BELTON

(VPJ SERIES)

CAT. NO.: VPJ - 1

Economical Enclosed Phone Jack

Features

- Wiring and P.C. Board mounting in common
- Good insulation with glass filled thermoplastics
- Fine forming and treatment for safety contact

Applications

- Applicable to all types of electronic music instruments like as mixing console, graphic equalizer and stereo amplifier etc.

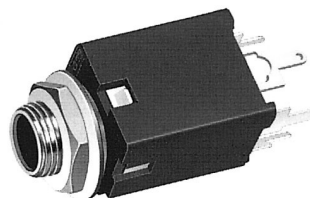

Dimensions

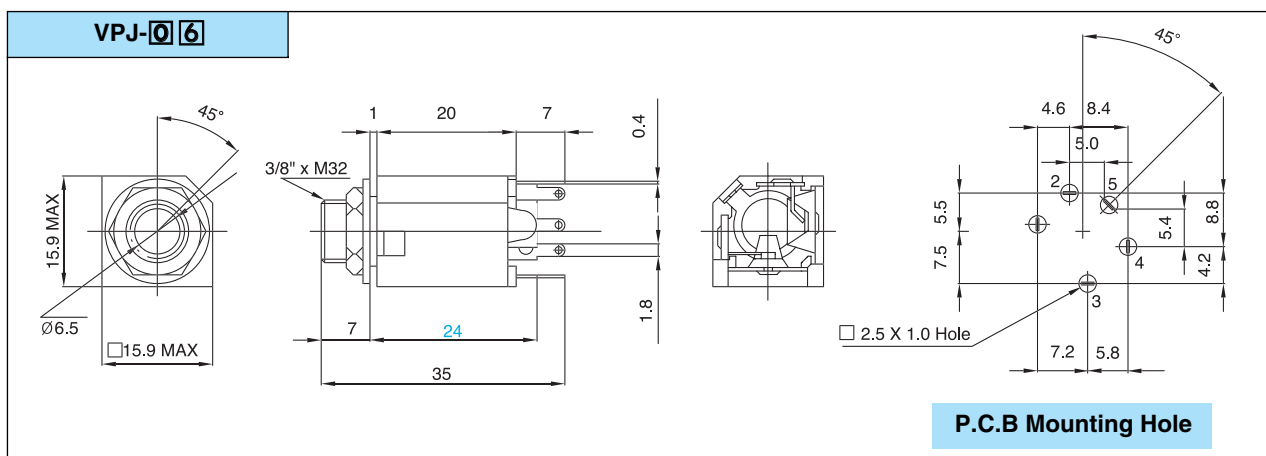

VPJ Series

MODEL NO.	VPJ-06	VPJ-05	VPJ04	VPJ03	VPJ02	VPJ01
SCHEMATIC						

General Specification

- Electrical Life: 10,000 Cycles Min. (Insertion / Withdrawal)
- Insertion / withdrawal Forces: 0.1~0.8kg · f/cm
- Contact Resistance: 20 mohms(Max.)
- Insulation Resistance: Over 100 Mohms
- Dielectric withstanding Voltage: 500V AC
- Contact Rating: 25A, 48V DC



Belton Engineering Co., Ltd.

Unit 1208, Daerung Techno town 8,
481-11, Gasan-Dong,
Geumcheon-Gu, Seoul, Korea

TEL : (822)2163-0060~0065
FAX : (822)2163-0066
E-mail : belton@unitel.co.kr



XLR RECEPTACLES(Male)

BELTON

(EPJ SERIES)

CAT.NO.: BXM - 1

Good contact connector with economical type

Features

- 3 circuits male and female type
- Housing is made of thermoplastic material with glassfiber
- Vertical and horizontal P.C. Board mounting are available

Applications

- Applicable to all types of electronic music instruments such as mixing console, graphic equalizer and stereo amplifier etc.

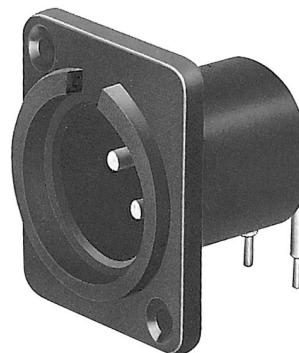

REVERBERATION
UNIT

ROTARY
SWITCH

ENCODER
SWITCH

VACUUM TUBE
SOCKET & SHIELD

POWER ENTRY

JACK & XLR
SOCKET

Dimensions

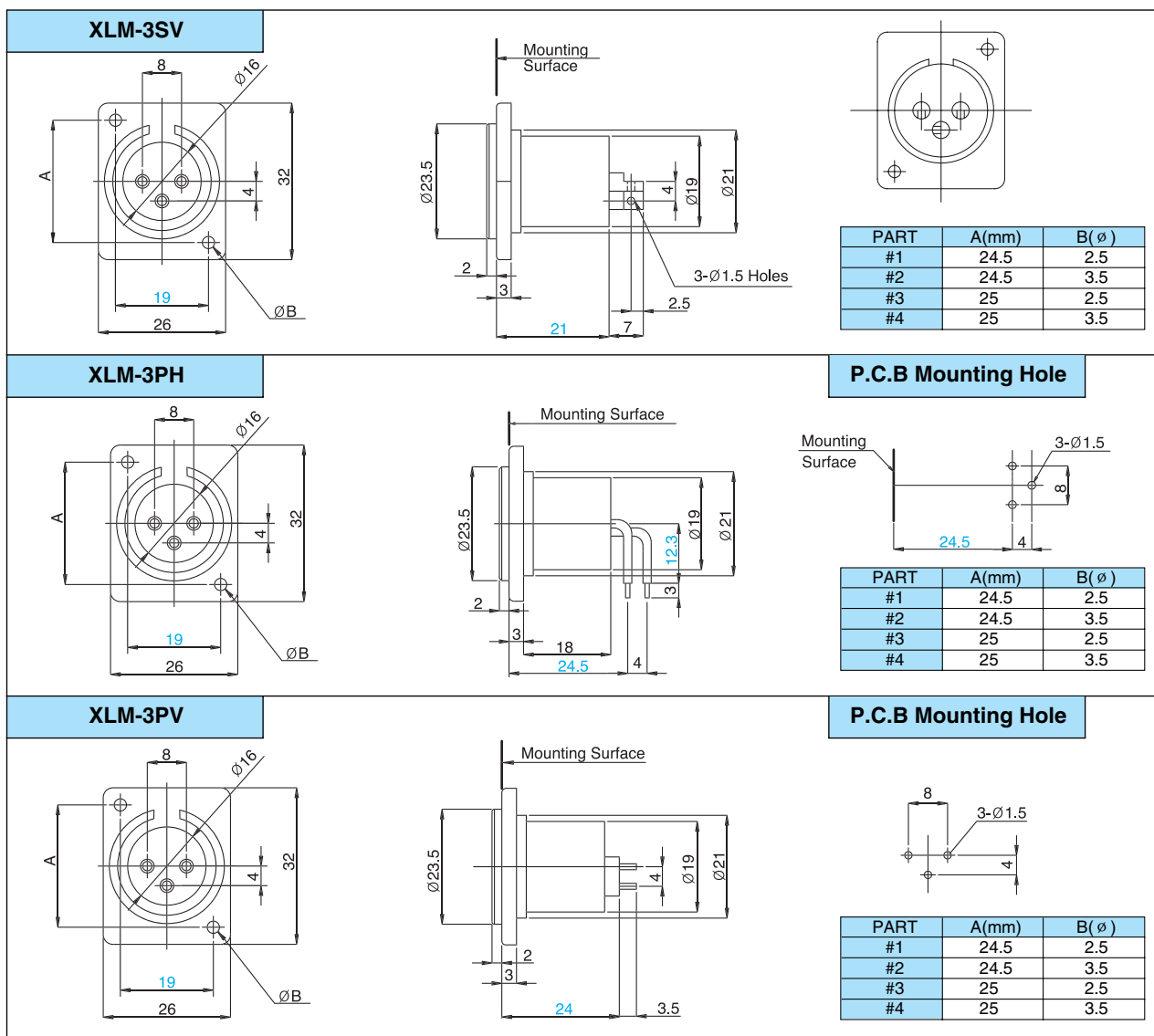

Belton Engineering Co., Ltd.

Unit 1208, Daerung Techno town 8,
481-11, Gasan-Dong,
Geumcheon-Gu, Seoul, Korea

TEL : (822)2163-0060~0065
FAX : (822)2163-0066
E-mail : belton@unitel.co.kr



XLR RECEPTACLES(Male)

BELTON

(XLM 90° SERIES)

CAT. NO.: BXM - 2

Good contact connector with economical type (90° turned mount)

Features

- 3 circuits male and female type
- Housing is made of thermoplastic material with glassfiber
- Vertical and horizontal P.C. Board mounting are available

Applications

- Applicable to all types of electronic music instruments such as mixing console, graphic equalizer and stereo amplifier etc.



Dimensions

XLM-3SV-7

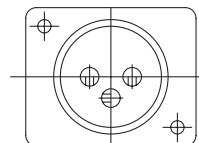
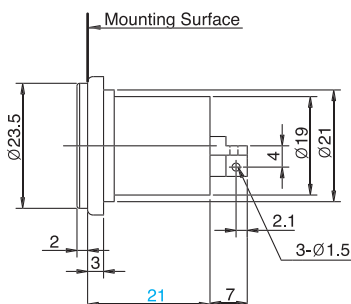
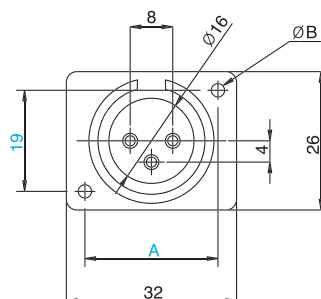

PART	A(mm)	B(ø)
#1	24.5	2.5
#2	24.5	3.5
#3	25	2.5
#4	25	3.5

XLM-3PH-7

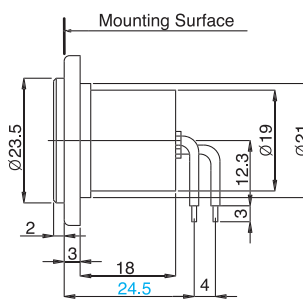
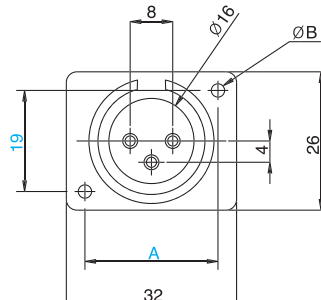

P.C.B Mounting Hole

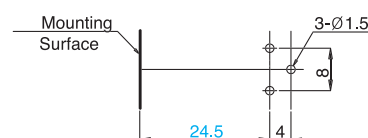

PART	A(mm)	B(ø)
#1	24.5	2.5
#2	24.5	3.5
#3	25	2.5
#4	25	3.5

XLM-3PV-7

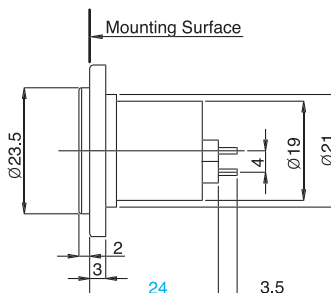
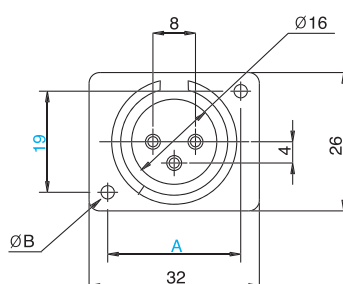

P.C.B Mounting Hole

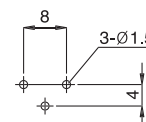

PART	A(mm)	B(ø)
#1	24.5	2.5
#2	24.5	3.5
#3	25	2.5
#4	25	3.5



Belton Engineering Co., Ltd.

Unit 1208, Daerung Techno town 8,
481-11, Gasan-Dong,
Geumcheon-Gu, Seoul, Korea

TEL : (822)2163-0060~0065
FAX : (822)2163-0066
E-mail : belton@unitel.co.kr



XLR RECEPTACLES(Male)

BELTON

(XLM SERIES)

CAT.NO.: BXM - 3

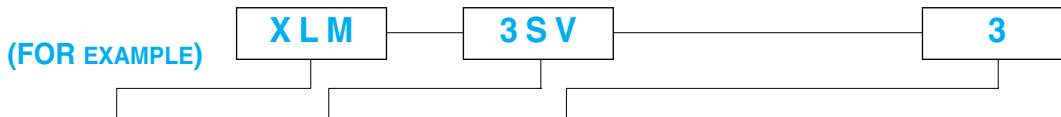

MODEL	TERMINAL SHAPE	SOCKET MOUNTING	REMARK
XLM-3SV	Soldering	Hole	<ul style="list-style-type: none"> Refer to the DRG on the page 68 Mounting hole sizes are shown at page 68
XLM-3SV-3	Soldering	w / Boss	<ul style="list-style-type: none"> Shape is same as XLM-3SV but only have mounting boss which can be mounted directly without rear mounting chassis
XLM-3SV-5	Soldering	w / Boss	<ul style="list-style-type: none"> 90° Angle turned socket mounting type, refer to page 69
XLM-3SV-7	Soldering	Hole	<ul style="list-style-type: none"> 90° Angle turned socket mounting type, refer to page 69
XLM-3PV	P.C.B.	Hole	<ul style="list-style-type: none"> Vertical P.C Board mounting See the DRG. on the page 68
XLM-3PV-3	P.C.B.	w / Boss	<ul style="list-style-type: none"> Vertical P.C Board mounting refer to the XLM-3SV-3 remark
XLM-3PV-5	P.C.B.	w / Boss	<ul style="list-style-type: none"> 90° Angle turned socket mounting type, refer to page 69
XLM-3PV-7	P.C.B.	Hole	<ul style="list-style-type: none"> 90° Angle turned socket mounting type, refer to page 69
XLM-3PH	P.C.B.	Hole	<ul style="list-style-type: none"> Horizontal P.C Board mounting See the DRG on the page 68
XLM-3PH-3	P.C.B.	w / Boss	<ul style="list-style-type: none"> Horizontal P.C Board mounting See the DRG on the page 68
XLM-3PH-5	P.C.B.	w / Boss	<ul style="list-style-type: none"> 90° Angle turned socket and P.C Board mounting type, refer to page 69
XLM-3PH-7	P.C.B.	Hole	<ul style="list-style-type: none"> 90° Angle turned socket and P.C Board mounting type, refer to page 69

REVERBERATION UNIT
 ROTARY SWITCH
 ENCODER SWITCH
 VACUUM TUBE SOCKET & SHIELD
 POWER ENTRY
JACK & XLR SOCKET

- *1. The hole sizes of socket mounting are shown at the DRG of page 68 and 69
 2. The boss size of socket mounting is 2.5 inner hole with 4.5 out diameter × 5mm length

General Specification

- Life: 10,000 Cycles Min.
(Insertion / Withdrawal)
- Insertion / Withdrawal Force:
3~5 kg · f/cm
- Contact Resistance: 20 mohms(Max.)
- Insulation Resistance: Over 100 Mohms
- Dielectric Withstanding Voltage: 500V AC
- Contact Rating: 25A, 48V DC



Belton Engineering Co., Ltd.

Unit 1208, Daerung Techno town 8,
 481-11, Gasan-Dong,
 Geumcheon-Gu, Seoul, Korea

TEL : (822)2163-0060~0065
 FAX : (822)2163-0066
 E-mail : belton@unitel.co.kr



XLR RECEPTACLES(Male)

BELTON

(XLMN SERIES)

CAT. NO.: XLMN-1

Easy auto-soldering, specially for horizontal P.C. Board mounting type

Features

- Reduced and compact size (mounting pitch: 20mm)
- Housing is made of thermoplastic material with Glassfiber
- Vertical and horizontal P.C. Board mounting are available

Applications

- Applicable to all types of electronic music instruments such as mixing console, graphic equalizer and stereo amplifier etc.



Dimensions

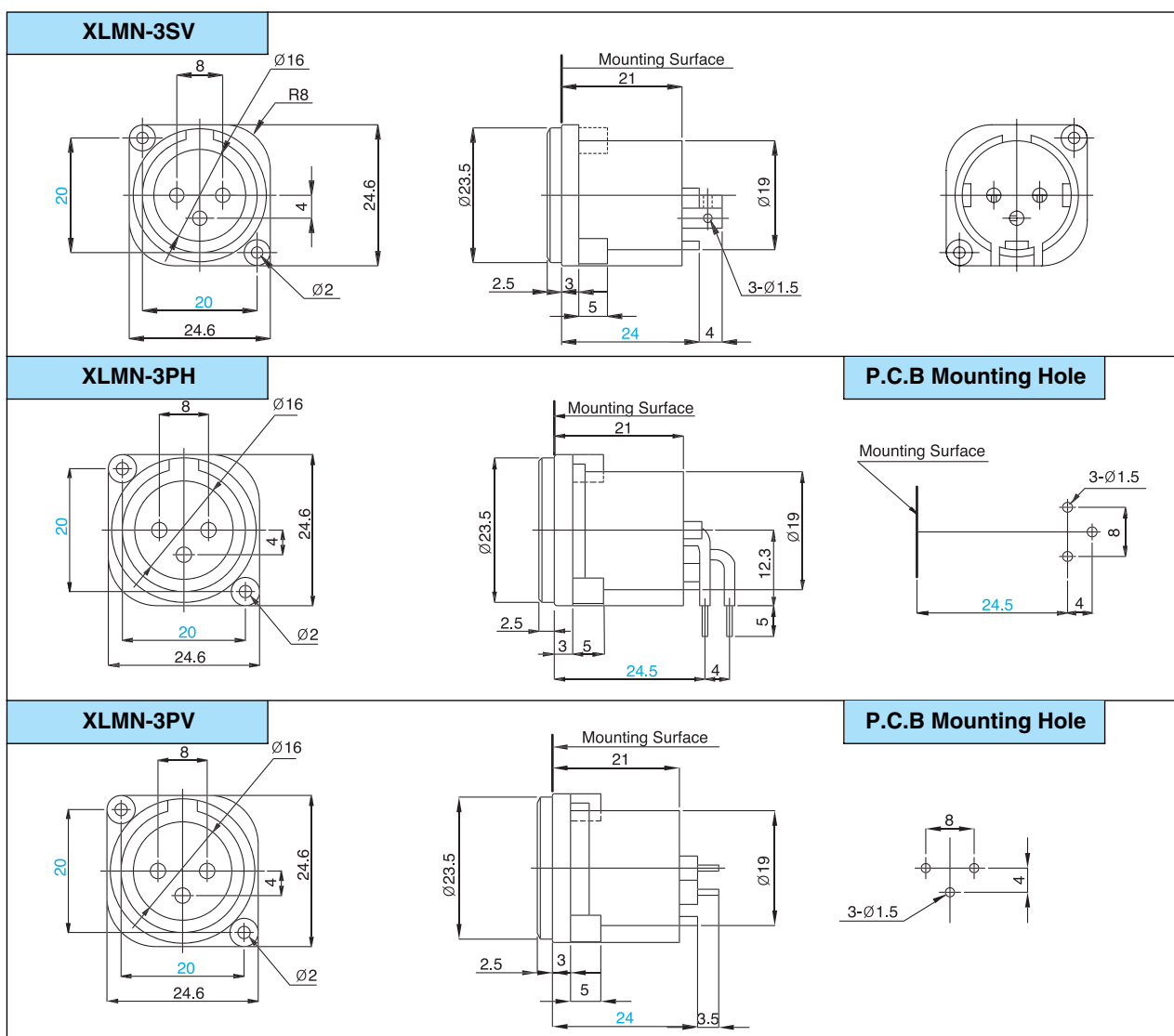

Belton Engineering Co., Ltd.

Unit 1208, Daerung Techno town 8,
481-11, Gasan-Dong,
Geumcheon-Gu, Seoul, Korea

TEL : (822)2163-0060~0065
FAX : (822)2163-0066
E-mail : belton@unitel.co.kr



XLR RECEPTACLES(Female)

BELTON

(XLF SERIES)

CAT.NO.: BXF - 1

Good contact connector with economical type

Features

- 3 circuits male and female type
- Housing is made of thermoplastic material with Glass fiber
- Vertical and horizontal P.C. Board mounting are available

Applications

- Applicable to all types of electronic music instruments like as mixing console, graphic equalizer and stereo amplifier etc.



REVERBERATION
UNIT

ROTARY
SWITCH

ENCODER
SWITCH

VACUUM TUBE
SOCKET & SHIELD

POWER ENTRY

JACK & XLR
SOCKET

Dimensions

XLF-3SP-2		P.C.B Mounting Hole <table border="1"> <thead> <tr> <th>PART</th><th>A(mm)</th><th>B(φ)</th></tr> </thead> <tbody> <tr> <td>#1</td><td>24.5</td><td>2.5</td></tr> <tr> <td>#2</td><td>24.5</td><td>3.5</td></tr> <tr> <td>#3</td><td>25</td><td>2.5</td></tr> <tr> <td>#4</td><td>25</td><td>3.5</td></tr> </tbody> </table>	PART	A(mm)	B(φ)	#1	24.5	2.5	#2	24.5	3.5	#3	25	2.5	#4	25	3.5
PART	A(mm)	B(φ)															
#1	24.5	2.5															
#2	24.5	3.5															
#3	25	2.5															
#4	25	3.5															
XLF-3PH		P.C.B Mounting Hole <table border="1"> <thead> <tr> <th>PART</th><th>A(mm)</th><th>B(φ)</th></tr> </thead> <tbody> <tr> <td>#1</td><td>24.5</td><td>2.5</td></tr> <tr> <td>#2</td><td>24.5</td><td>3.5</td></tr> <tr> <td>#3</td><td>25</td><td>2.5</td></tr> <tr> <td>#4</td><td>25</td><td>3.5</td></tr> </tbody> </table>	PART	A(mm)	B(φ)	#1	24.5	2.5	#2	24.5	3.5	#3	25	2.5	#4	25	3.5
PART	A(mm)	B(φ)															
#1	24.5	2.5															
#2	24.5	3.5															
#3	25	2.5															
#4	25	3.5															
XLF-3PV		P.C.B Mounting Hole <table border="1"> <thead> <tr> <th>PART</th><th>A(mm)</th><th>B(φ)</th></tr> </thead> <tbody> <tr> <td>#1</td><td>24.5</td><td>2.5</td></tr> <tr> <td>#2</td><td>24.5</td><td>3.5</td></tr> <tr> <td>#3</td><td>25</td><td>2.5</td></tr> <tr> <td>#4</td><td>25</td><td>3.5</td></tr> </tbody> </table>	PART	A(mm)	B(φ)	#1	24.5	2.5	#2	24.5	3.5	#3	25	2.5	#4	25	3.5
PART	A(mm)	B(φ)															
#1	24.5	2.5															
#2	24.5	3.5															
#3	25	2.5															
#4	25	3.5															



Belton Engineering Co., Ltd.

Unit 1208, Daerung Techno town 8,
481-11, Gasan-Dong,
Geumcheon-Gu, Seoul, Korea

TEL : (822)2163-0060~0065
FAX : (822)2163-0066
E-mail : belton@unitel.co.kr

Good contact connector with economical type (90° turned mount)

Features

- 3 circuits male and female type
- Housing is made of thermoplastic material with glassfiber
- Vertical and horizontal P.C. Board mounting are available

Applications

- Applicable to all types of electronic music instruments like as mixing console, graphic equalizer and stereo amplifier etc.



Dimensions

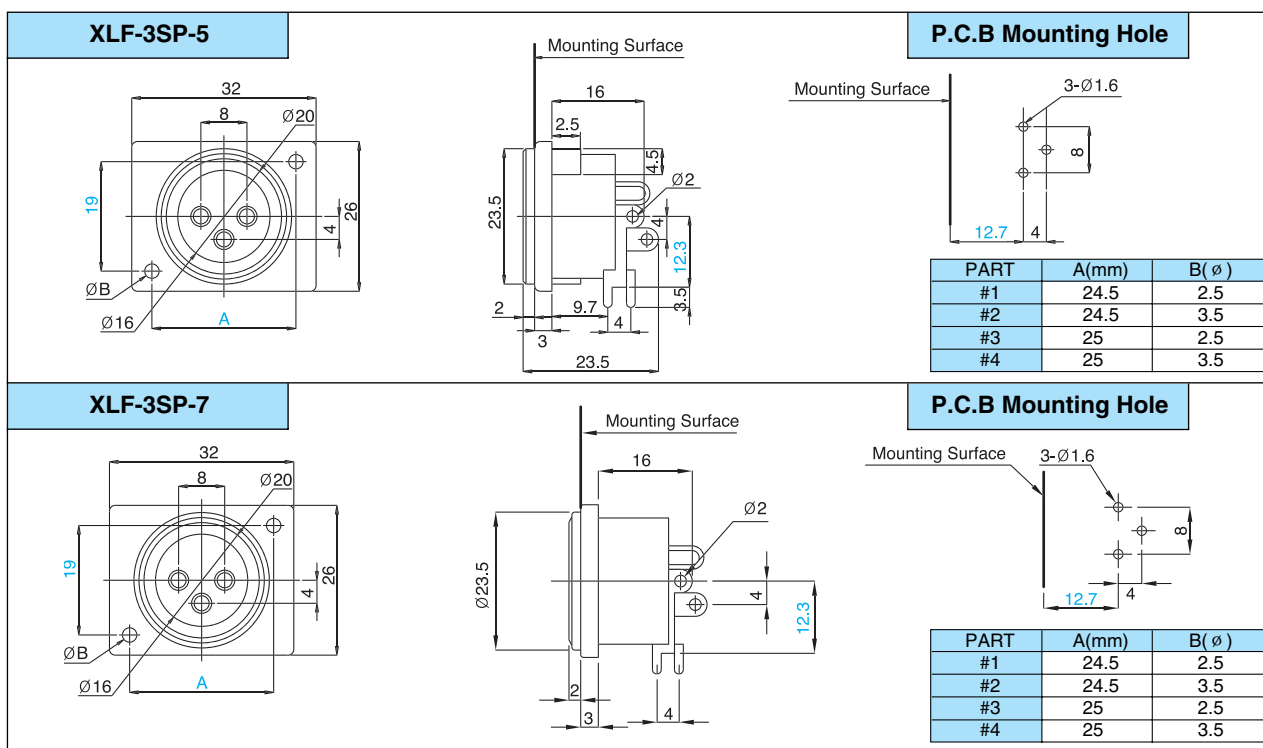

General Specification

- Life: 10,000 Cycles Min.
(Insertion / Withdrawal)
- Insertion / Withdrawal Force: 3~5 kg · f/cm
- Contact Resistance: 20 mohms(Max.)
- Insulation Resistance: Over 100 Mohms
- Dielectric Withstanding Voltage: 500V AC
- Contact Rating: 25A, 48V DC



XLR RECEPTACLES(Female)

BELTON

(XLF SERIES)

CAT.NO.: BXF - 3



MODEL	TERMINAL SHAPE	SOCKET MOUNTING	LOCKING REINFORCED PIN	REMARK
XLF-3SP-1	Soldering and P.C.B. in common	Hole	No	Refer to the DRG. on the page 72
XLF-3SP-2	Soldering and P.C.B. in common	Hole	Yes	See page 72
XLF-3SP-3	Soldering and P.C.B. in common	w / Boss	No	Refer to the below *1 and 2
XLF-3SP-4	Soldering and P.C.B. in common	w / Boss	Yes	Refer to the below *1 and 2
XLF-3SP-5	Soldering and P.C.B. in common	w / Boss	No	90° Angle turned socket mounting type (p73)
XLF-3SP-6	Soldering and P.C.B. in common	w / Boss	Yes	90° Angle turned socket mounting type (p73)
XLF-3SP-7	Soldering and P.C.B. in common	Hole	No	90° Angle turned socket mounting type(p73)
XLF-3SP-8	Soldering and P.C.B. in common	Hole	Yes	90° Angle turned socket mounting type (p73)
XLF-3PV	P.C.B.	Hole	No	Vertical P.C.B Mounting
XLF-3PV-3	P.C.B.	w / Boss	No	Vertical P.C.B Mounting
XLF-3PH	P.C.B.	Hole	No	Horizontal P.C.B Mounting
XLF-3PH-3	P.C.B.	w / Boss	No	Horizontal P.C.B Mounting *1 and 2

REVERBERATION UNIT
ROTARY SWITCH
ENCODER SWITCH
VACUUM TUBE SOCKET & SHIELD
POWER ENTRY
JACK & XLR SOCKET

- *1. The hole sizes of socket mounting are shown at the DRG of page 72 and 73
 2. The boss size of socket mounting is 2.5 inner hole with 4.5 out diameter × 5mm length

General Specification

- Life: 10,000 Cycles Min.
(Insertion / Withdrawal)
- Insertion / Withdrawal Force:
3~5kg · f/cm
- Contact Resistance: 20 mohms(Max.)
- Insulation Resistance: Over 100 Mohms
- Dielectric Withstanding Voltage: 500V AC
- Contact Rating: 25A, 48V DC



Belton Engineering Co., Ltd.

Unit 1208, Daerung Techno town 8,
481-11, Gasan-Dong,
Geumcheon-Gu, Seoul, Korea

TEL : (822)2163-0060~0065
FAX : (822)2163-0066
E-mail : belton@unitel.co.kr



XLR RECEPTACLES(Female)

BELTON

(XLFN SERIES)

CAT. NO.: XLFN-1

Easy auto-soldering, specially for horizontal P.C Board mounting type

Features

- Reduced and compact size (mounting pitch: 20mm)
- Housing is made of thermoplastic material with glassfiber
- Vertical and horizontal P.C Board mounting are available

Applications

- Applicable to all types of electronic music instruments like as mixing console, graphic equalizer and stereo amplifier etc.



Dimensions

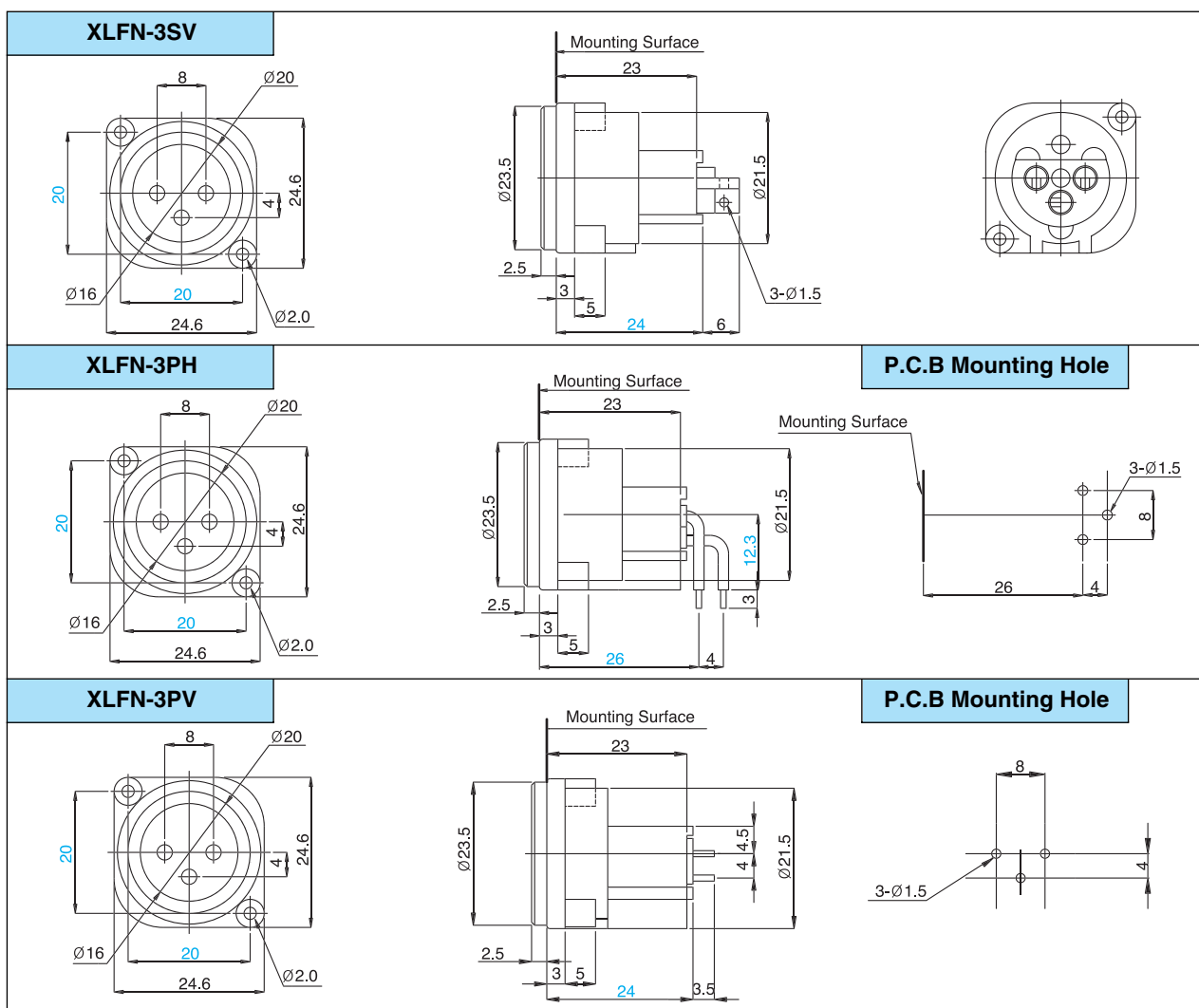

Belton Engineering Co., Ltd.

Unit 1208, Daerung Techno town 8,
481-11, Gasan-Dong,
Geumcheon-Gu, Seoul, Korea

TEL : (822)2163-0060~0065
FAX : (822)2163-0066
E-mail : belton@unitel.co.kr



XLR RECEPTACLES(Male+Female)

BELTON

(XLFM SERIES)

CAT. NO.: BXFM-1

Male+Female combination XLR receptacle block with ground terminal

Features

- 3 circuits male and female combination with ground terminal
- Housing is made of thermoplastic material with glassfiber
- Vertical and horizontal P.C. Board mounting are available
- Block construction improve assembly process with reducing mounting operation

Applications

- Applicable to all types of electronic music instruments like as mixing console, graphic equalizer and stereo amplifier and digital equipments

NEW

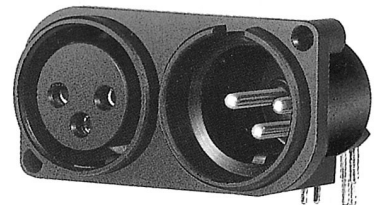

REVERBERATION
UNIT

ROTARY
SWITCH

ENCODER
SWITCH

VACUUM TUBE
SOCKET & SHIELD

POWER ENTRY

JACK & XLR
SOCKET

Dimensions

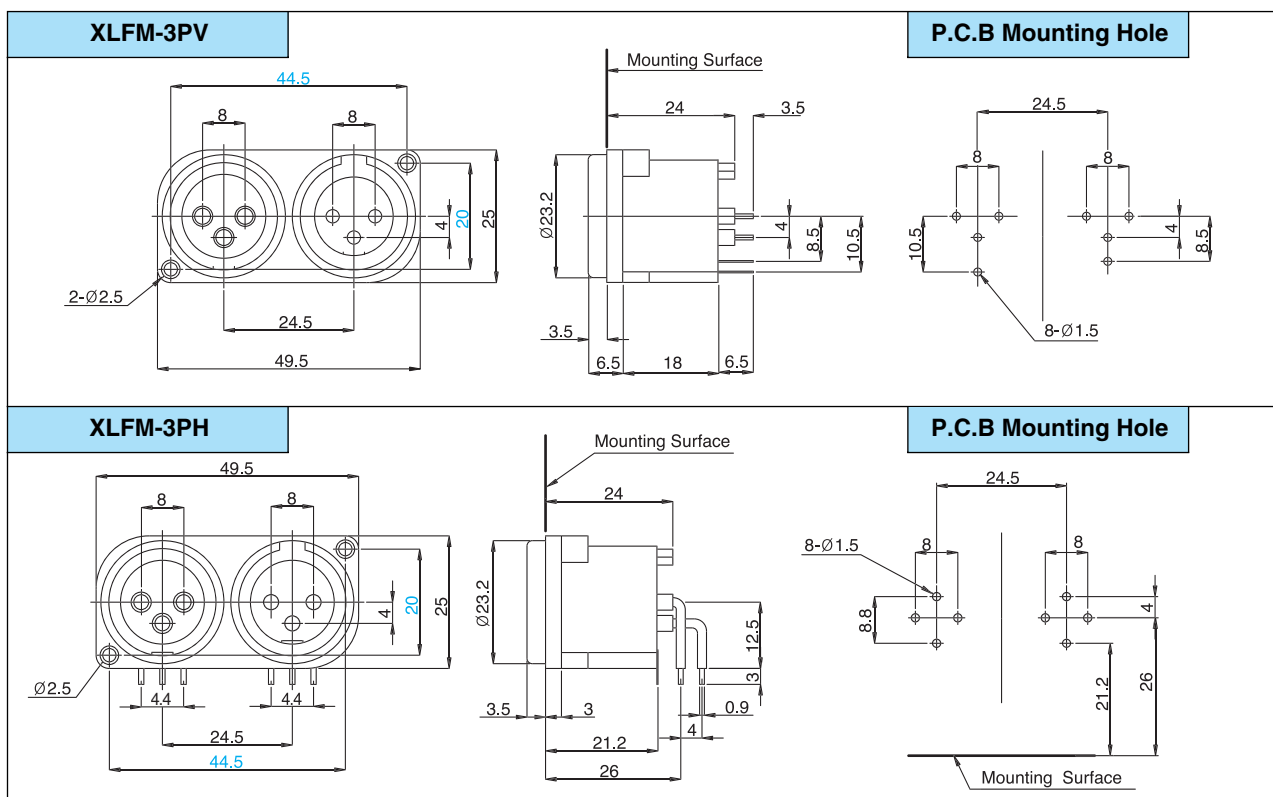

General Specification

- Electrical Life: 10,000 Cycles Min.
(Insertion/Withdrawal)
- Insertion / Withdrawal Force:
3~5 kg · f/cm
- Contact Resistance: 20 mohms(Max.)
- Insulation Resistance: Over 100 Mohms, 500V DC
- Dielectric Withstanding Voltage: 1min. at 500V AC
- Contact Rating: 25A, 48V DC



Belton Engineering Co., Ltd.

Unit 1208, Daerung Techno town 8,
481-11, Gasan-Dong,
Geumcheon-Gu, Seoul, Korea

TEL : (822)2163-0060~0065
FAX : (822)2163-0066
E-mail : belton@unitel.co.kr



COMBINATION JACK

BELTON

(XLM2PV SERIES)

CAT.NO.: XLM2PV-1

Combination jack block with 3 poles XLR male socket + double 1/4" phone jacks

Features

- Fine formed and technical treatment for safty contact with the block construction of 3 ploes XLR male socket + double 1/4" phone jack
- Block construction improve assembly process by reducing the screw mounting operation
- Good insulation with glass filled thermoplastics
- Space and labor saving design

PATENT

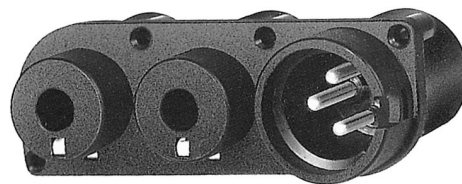

Applications

- Applicable to all types of electronic music instruments like as mixing console, graphic equalizer and stereo amplifier etc.

Dimensions

XLM2PV-□□-□□

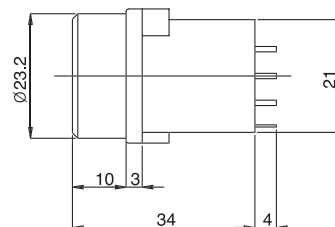
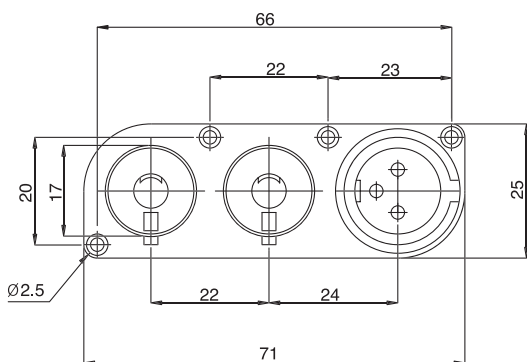

Bottom View

P.C.B Mounting Hole

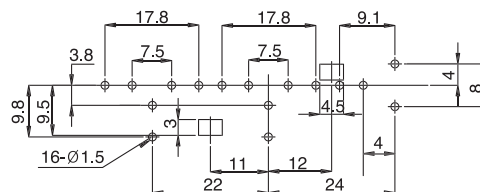
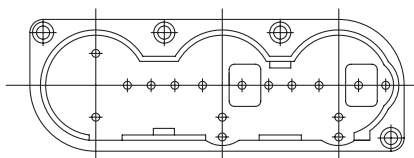

Belton Engineering Co., Ltd.

Unit 1208, Daerung Techno town 8,
481-11, Gasan-Dong,
Geumcheon-Gu, Seoul, Korea

TEL : (822)2163-0060~0065
FAX : (822)2163-0066
E-mail : belton@unitel.co.kr



COMBINATION JACK

BELTON

(XLM2PV SERIES)

CAT. NO.: XLM2PV-2

Specifications of Phone jack series

MODEL NO	07	06	05	04	03	02	01
SCHEMATIC CIRCUIT WITHOUT XLR SOCKET CIRCUITS							

REVERBERATION UNIT
ROTARY SWITCH
ENCODER SWITCH
VACUUM TUBE SOCKET & SHIELD
POWER ENTRY
JACK & XLR SOCKET

General Specifications

- Electrical life: 10,000 cycles(min)
- Contact Resistance: 20 mohms(max)
- Contact Rating: 10A, 48V DC
- Capacitance: XLR ≤ 3pF, JACK ≤ 5pF
- Insulation Resistance: Over 100 Mohms, 500V DC
- Dielectric Withstanding Voltage: 1min. at 500V AC
- Insertion/Withdrawal Force: 3~5 kgf · cm
- Operating Temperature: -20° ~ +60° C

Suggested ordering code

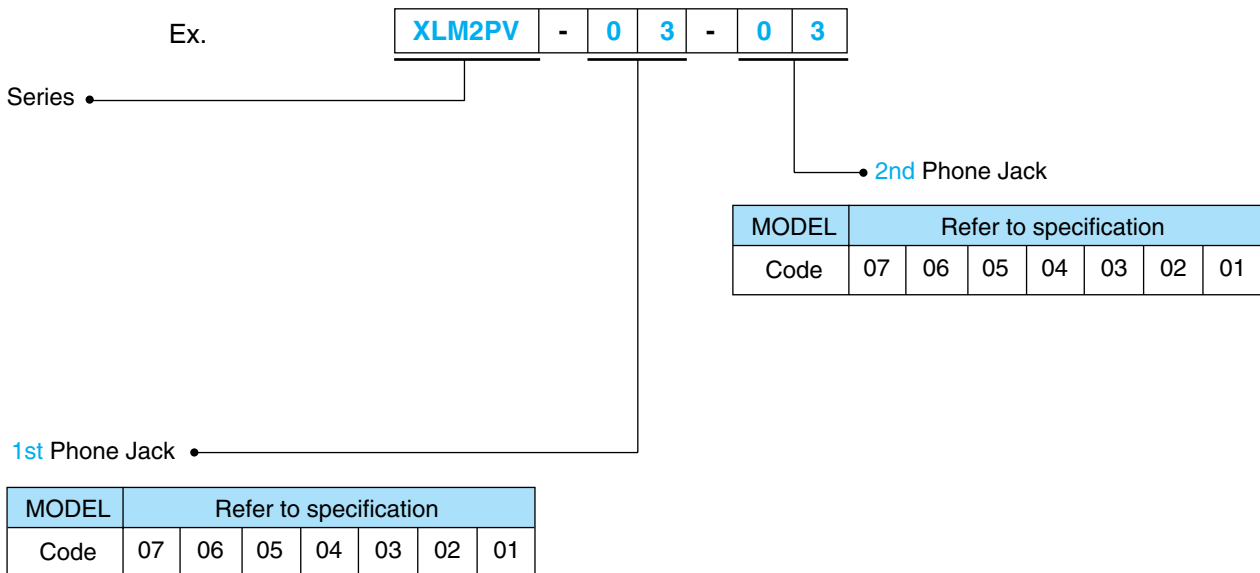

Belton Engineering Co., Ltd.

Unit 1208, Daerung Techno town 8,
481-11, Gasan-Dong,
Geumcheon-Gu, Seoul, Korea

TEL : (822)2163-0060~0065
FAX : (822)2163-0066
E-mail : belton@unitel.co.kr



COMBINATION JACK

BELTON

(XLF2PV SERIES)

CAT.NO.: XLF2PV-1

Combination jack block with 3 poles XLR female socket + double 1/4" phone jacks

Features

- Fine formed and technical treatment for safety contact with the block construction of 3 poles XLR female socket + double 1/4" phone jack
- Block construction improve assembly process by reducing the screw mounting operation
- Good insulation with glass filled thermoplastics
- Space and labor saving design

PATENT

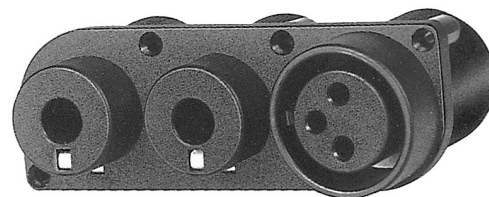

Applications

- Applicable to all types of electronic music instruments like as mixing console, graphic equalizer and stereo amplifier etc.

Dimensions

XLF2PV-□□□□

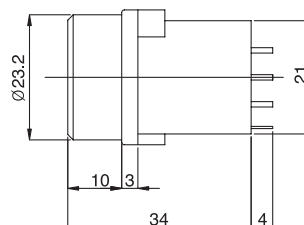
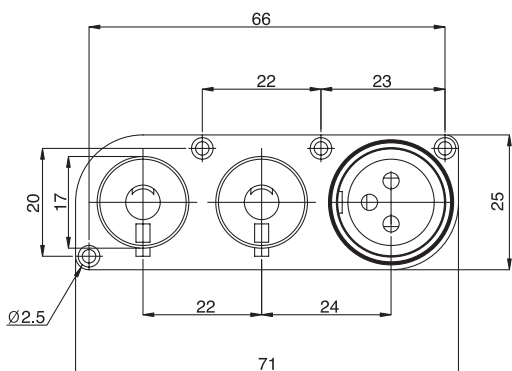

Bottom View

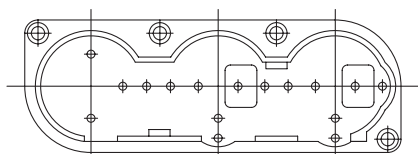

P.C.B Mounting Hole

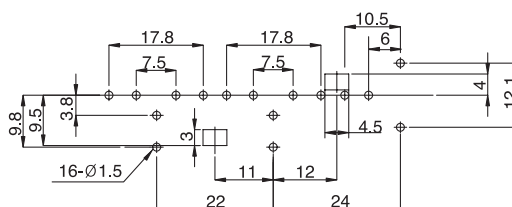

Belton Engineering Co., Ltd.

Unit 1208, Daerung Techno town 8,
481-11, Gasan-Dong,
Geumcheon-Gu, Seoul, Korea

TEL : (822)2163-0060~0065
FAX : (822)2163-0066
E-mail : belton@unitel.co.kr



COMBINATION JACK

BELTON

(XLF2PV SERIES)

CAT. NO.: XLF2PV-2

Specifications of Phone jack series

MODEL NO.	07	06	05	04	03	02	01
SCHEMATIC CIRCUIT WITHOUT XLR SOCKET CIRCUITS							

REVERBERATION
UNIT

ROTARY
SWITCH

ENCODER
SWITCH

VACUUM TUBE
SOCKET & SHIELD

POWER ENTRY

JACK & XLR
SOCKET

General Specifications

- Electrical life: 10,000 cycles min.
- Contact Resistance: 20 mohms max.
- Contact Rating: 10A, 48V DC
- Capacitance: XLR ≤ 3pF, JACK ≤ 5pF
- Insulation Resistance: Over 100 Mohms, 500V DC
- Dielectric Withstanding Voltage: 1min. at 500V AC
- Insertion/Withdrawal Force: 3~5 kgf · cm
- Operating Temperature: -20~ +60°C

Suggested ordering code

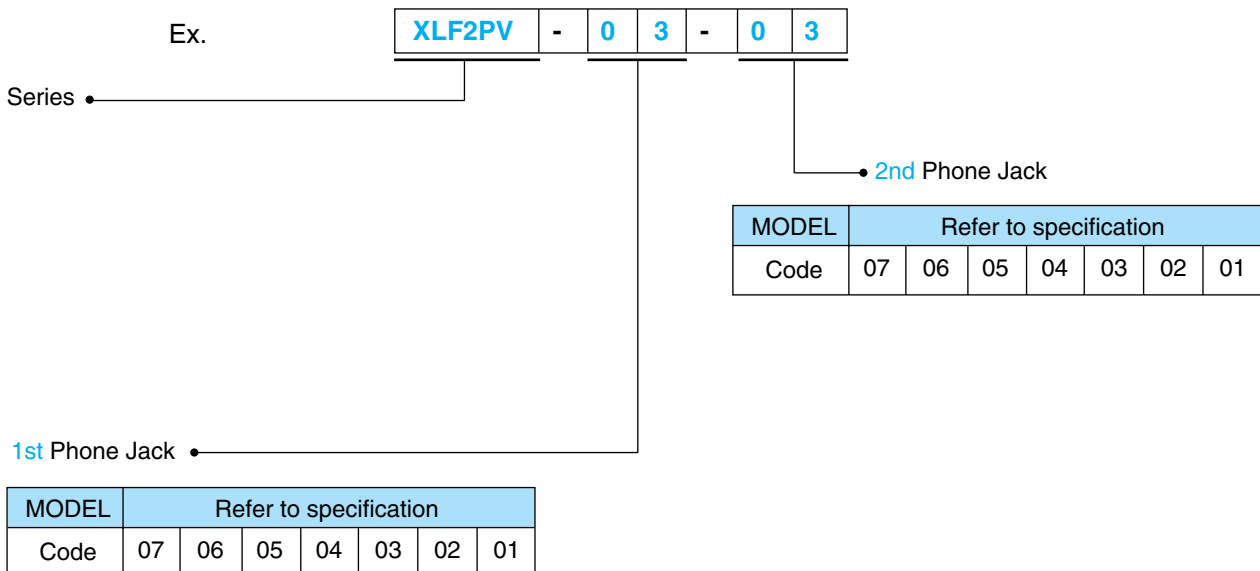

Belton Engineering Co., Ltd.

Unit 1208, Daerung Techno town 8,
481-11, Gasan-Dong,
Geumcheon-Gu, Seoul, Korea

TEL : (822)2163-0060~0065
FAX : (822)2163-0066
E-mail : belton@unitel.co.kr



COMBINATION JACK

BELTON

(CXLF SERIES)

CAT.NO.: CXLF-1

Combination jack with 3 poles XLR socket + 1/4" phone jack

Features

- Fine forming and treatment for safety contact with the construction of locking or non-locking XLR socket
- Good insulation with glass filled thermoplastics
- Space and labor saving design

Applications

- Applicable to all types of electronic music instruments like as mixing console, graphic equalizer and stereo amplifier etc.



Dimensions

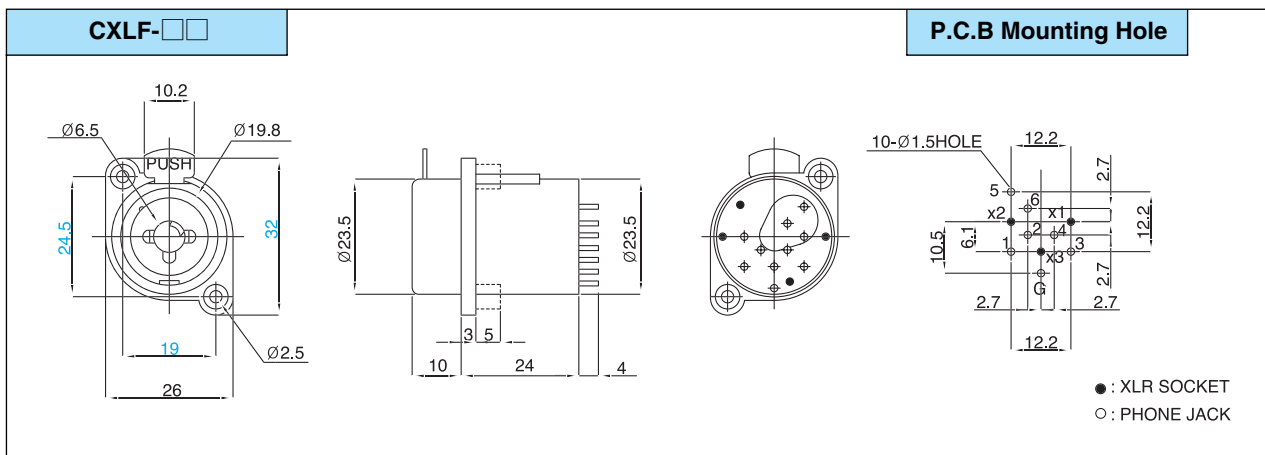

CXLF Series

MODEL NO.	CXLF-07	CXLF-06	CXLF-05	CXLF-04	CXLF-03	CXLF-02	CXLF-01
SCHEMATIC CIRCUIT WITHOUT XLR SOCKET CIRCUITS							

General Specifications

- Electrical life: 10,000 cycles min.
- Contact Resistance: 20 mohms max.
- Contact Rating: 10A, 48V DC
- Capacitance: XLR $\leq 3\text{pF}$, JACK $\leq 5\text{pF}$
- Insulation Resistance: Over 100 Mohms
- Dielectric Withstanding Voltage : 500V AC
- Insertion/Withdrawal Force: 1 ~ 5 kgf · cm
- Operating Temperature: -20° ~ +60° C



Belton Engineering Co., Ltd.

Unit 1208, Daerung Techno town 8,
481-11, Gasan-Dong,
Geumcheon-Gu, Seoul, Korea

TEL : (822)2163-0060~0065
FAX : (822)2163-0066
E-mail : belton@unitel.co.kr



COMBINATION JACK

BELTON

(CXLFN-V SERIES)

CAT. NO.: CXLFN-2

Combination jack with 3 poles XLR socket + 1/4" Phone jack(Vertical mounting type)

Features

- Fine forming and treatment for safety contact with the locking or non-locking construction of XLR socket
- Good insulation with glass filled thermoplastics

Applications

- Applicable to all types of electronic music instruments like as mixing console, graphic equalizer and stereo amplifier etc.

Dimensions

REVERBERATION
UNIT
ROTARY
SWITCH
ENCODER
SWITCH
VACUUM TUBE
SOCKET & SHIELD
POWER ENTRY
JACK & XLR
SOCKET

NEW

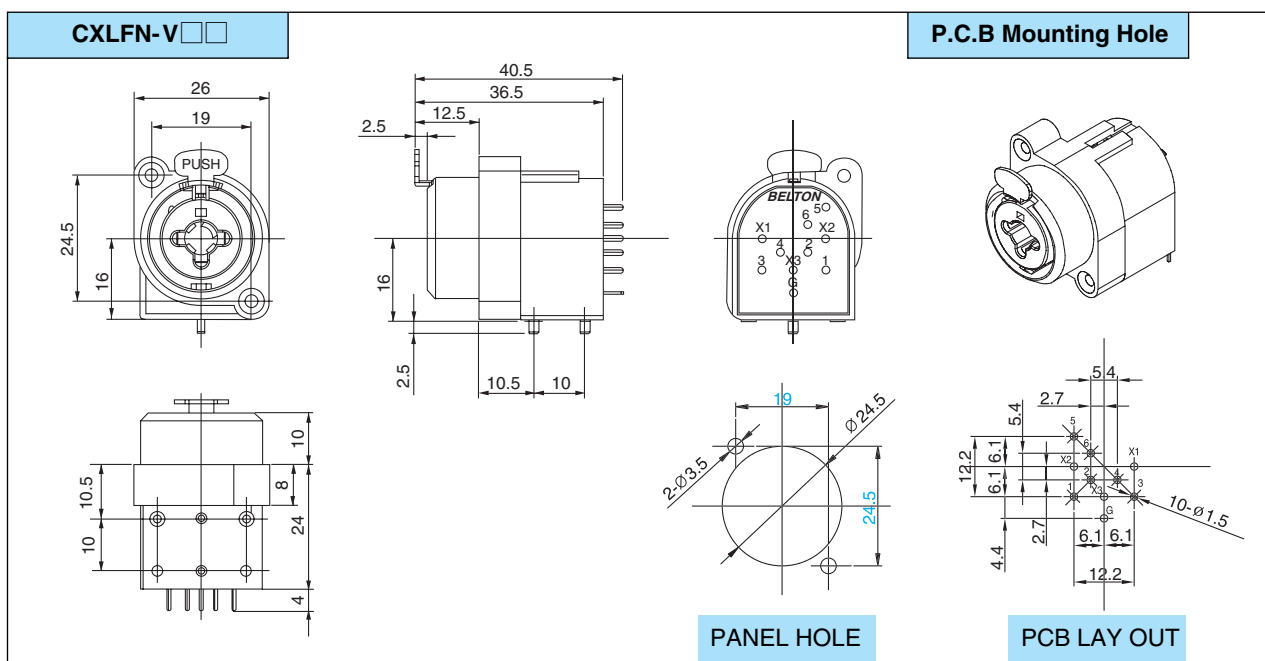

CXLFN-H Series

MODEL NO.	CXLFN-V07	CXLFN-V06	CXLFN-V05	CXLFN-V04	CXLFN-V03	CXLFN-V02	CXLFN-V01
SCHEMATIC CIRCUIT WITHOUT XLR SOCKET CIRCUITS							

General Specifications

- Please refer to the CXLF specification on the 81 pge



Belton Engineering Co., Ltd.

Unit 1208, Daerung Techno town 8,
481-11, Gasan-Dong,
Geumcheon-Gu, Seoul, Korea

TEL : (822)2163-0060-0065
FAX : (822)2163-0066
E-mail : belton@unitel.co.kr

(CXLFN-H SERIES)

CAT.NO.: CXLFN-2

Combination jack with 3 poles XLR socket + 1/4" Phone jack(Horizontal mounting type)

Features

- Fine forming and treatment for safety contact with the locking or non-locking construction of XLR socket
- Good insulation with glass filled thermoplastics

Applications

- Applicable to all types of electronic music instruments like as mixing console, graphic equalizer and stereo amplifier etc.



Dimensions

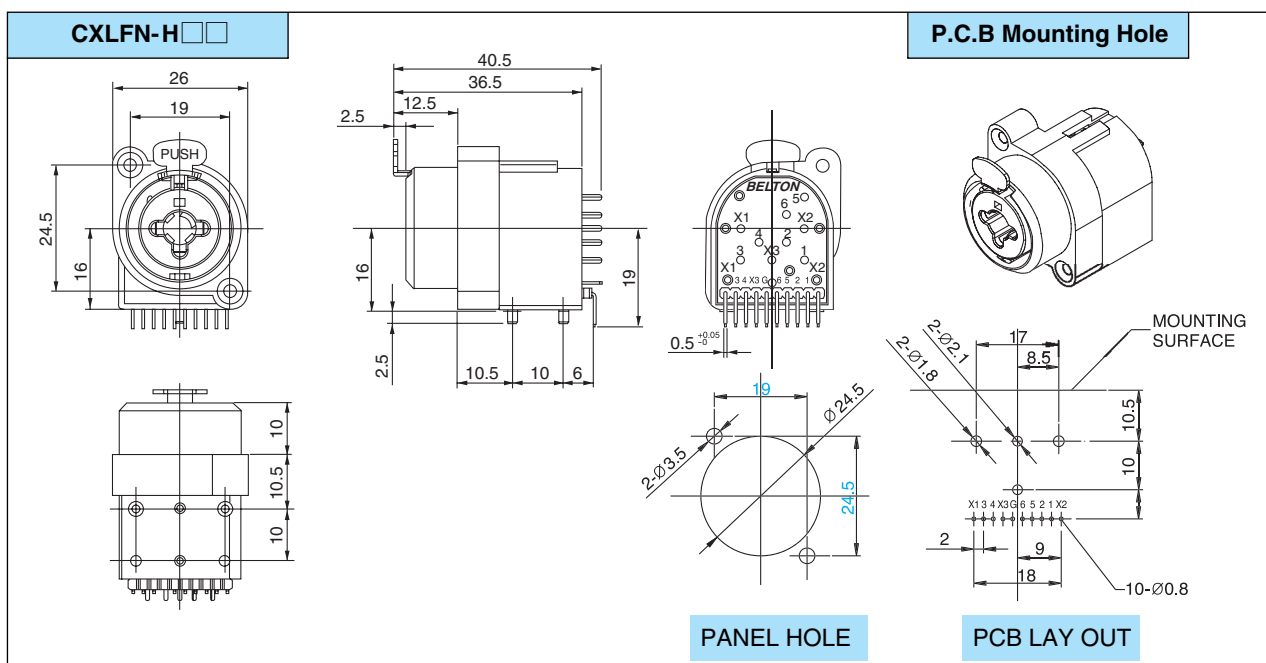

CXLFN-H Series

MODEL NO.	CXLFN-H07	CXLFN-H06	CXLFN-H05	CXLFN-H04	CXLFN-H03	CXLFN-H02	CXLFN-H01
SCHEMATIC CIRCUIT WITHOUT XLR SOCKET CIRCUITS							

General Specifications

- Please refer to the CXL specification on the 81 pge



SPEAKER CONNECTOR

BELTON

(BTSP SERIES)

CAT. NO.: BTSP-1

Designed for easy connection with male speaker connector

Features

- 4 poles connector with sleeve and multiple finger contact construction
- P.C.Board terminal and easy assemble with snap-in terminal

Applications

- For all kinds of loud-speaker and amplifier connector

Dimensions



REVERBERATION
UNIT

ROTARY
SWITCH

ENCODER
SWITCH

VACUUM TUBE
SOCKET & SHIELD

POWER ENTRY

JACK & XLR
SOCKET

BTSP-01

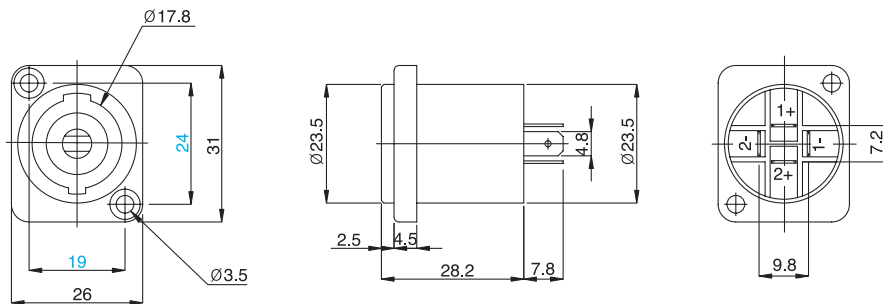

Unit : mm

BTSP-02

P.C.B Mounting Hole

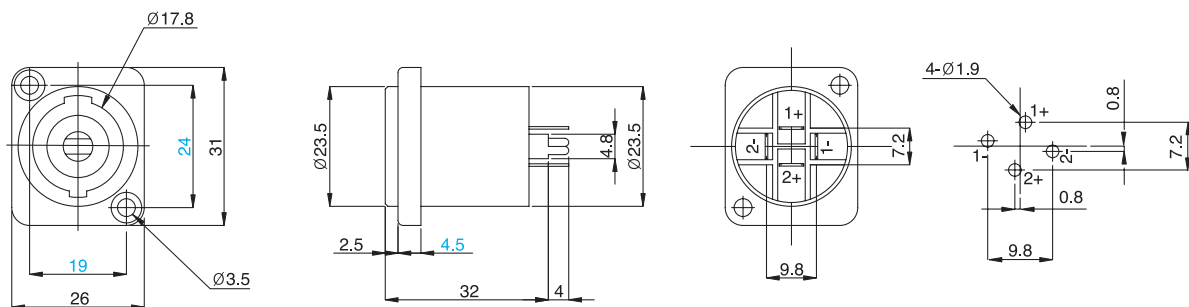

General Specifications

- Electrical Rating: 30A, 12V(source)
- Operating voltage : 250V AC
- Contact Resistance : 20 mohms
- Insulation Resistance : Over 100 Mohms
- Withstanding Voltage : 1min. at 500V AC
- Electrical Life : 10,000 cycles
- Operating Temperature : -30° C ~ 80° C



Belton Engineering Co., Ltd.

Unit 1208, Daerung Techno town 8,
481-11, Gasan-Dong,
Geumcheon-Gu, Seoul, Korea

TEL : (822)2163-0060~0065
FAX : (822)2163-0066
E-mail : belton@unitel.co.kr



SPEAKER CONNECTOR

BELTON

(BTSP SERIES)

CAT.NO.: BTSP-2

Designed for easy connection with male speaker connector on the speaker cabinet

Features

- 4 poles connector with sleeve and multiple finger contact construction
- P.C.Board terminal and easy assemble with snap-in terminal

Applications

- For all kinds of loud-speaker and amplifier connector



Dimensions

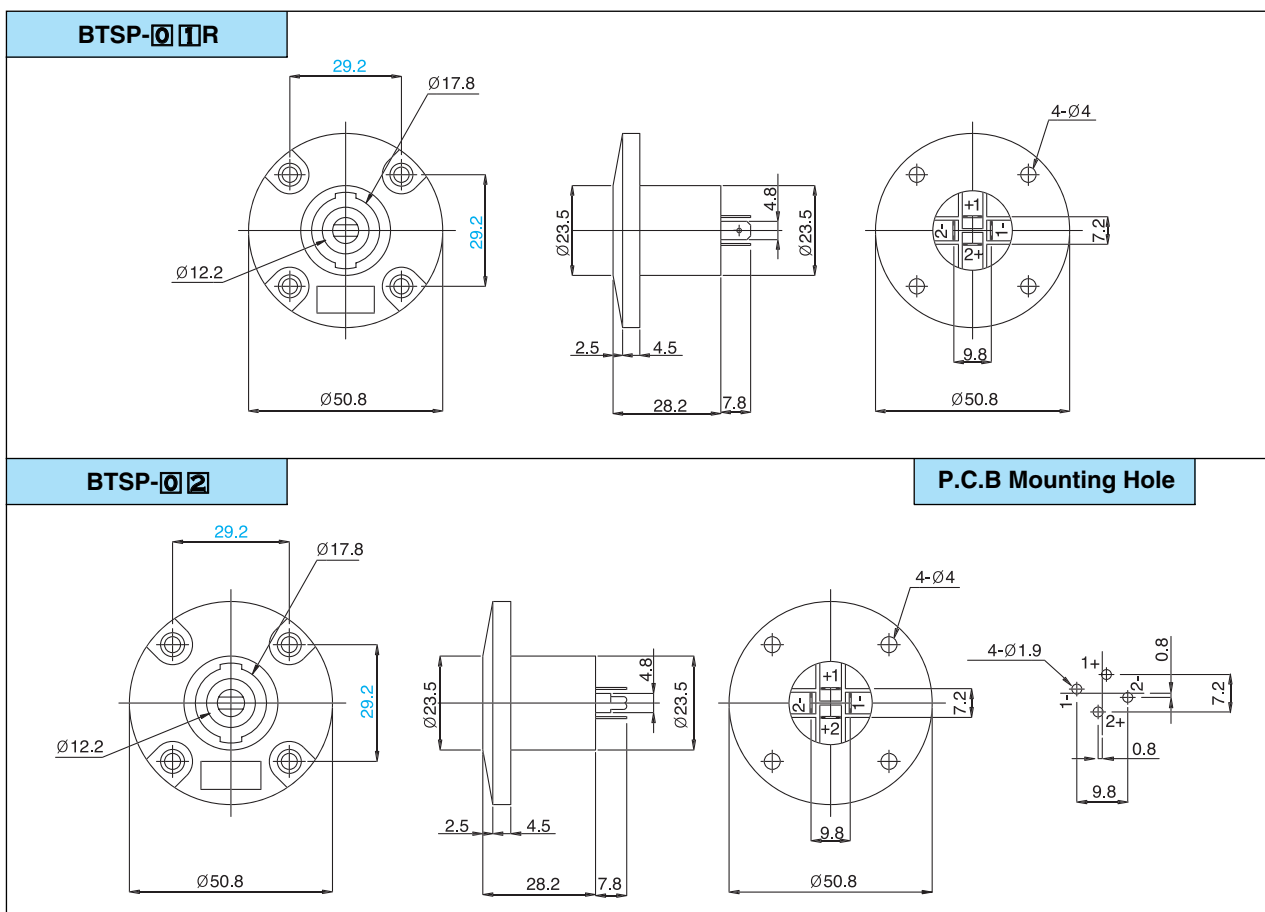

General Specifications

- Electrical Rating: 30A, 12V(source)
- Operating voltage : 250V AC
- Contact Resistance : 20 mohms
- Insulation Resistance : Over 100 Mohms 500V DC
- Withstanding Voltage : 1min. at 500V AC
- Electrical Life : 10,000 cycles
- Operating Temperature : -30° C~ 80° C



Belton Engineering Co., Ltd.

Unit 1208, Daerung Techno town 8,
481-11, Gasan-Dong,
Geumcheon-Gu, Seoul, Korea

TEL : (822)2163-0060~0065
FAX : (822)2163-0066
E-mail : belton@unitel.co.kr

Memorandum

오디오 부품 및 소형 스위치. 작은 전문업체인 벨톤으로..

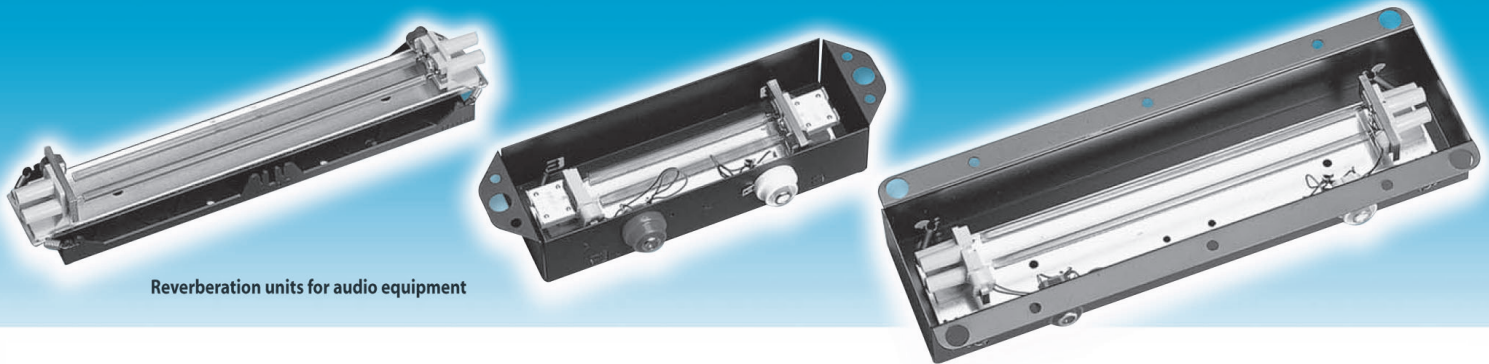

Reverberation units for audio equipment

30년간의 전문 경험으로 미국의 Peavey, Fender, SLME 등과 영국의 Marshall, Trace Elliot에 품질과 정확한 납기로 꾸준히 신용을 받고 있습니다.

New

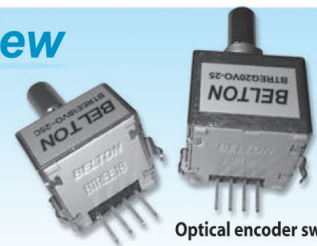

Optical encoder switches

New



Digital sound effector

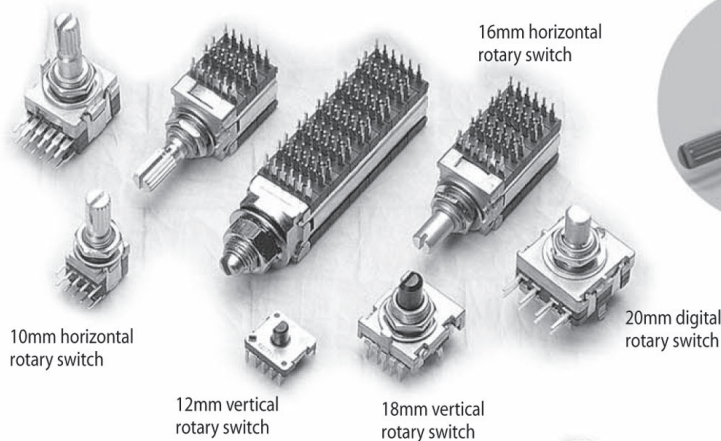

10mm horizontal rotary switch

12mm vertical rotary switch

18mm vertical rotary switch

16mm horizontal rotary switch

10mm(H) 12-step rotary switch

20mm digital rotary switch



Patented
UL/CSA/TUV-approved
ACINLET and fuse holder



1. 24mm rotary switch
2. Tube shield
3. 8-pin/9-pin tube socket
4. 10mm digital rotary switch



Jacks

XLR male + 2 x 1/4" phone jack
XLR + phone jack
XLR female + male jack
AC inlet + fuse holder



XLR sockets, AC inlets, rotary switches and vacuum tube sockets for musical instruments



(株) 벨톤 연구소

BELTON ENGINEERING CO., LTD.

**20년 동안 축적된 기술로
전 주문생산의 90%를 수출하고 있으며,
그 품질을 세계적으로 인정받고 있습니다.**

광학식(光學式) 로터리 엔코더 스위치

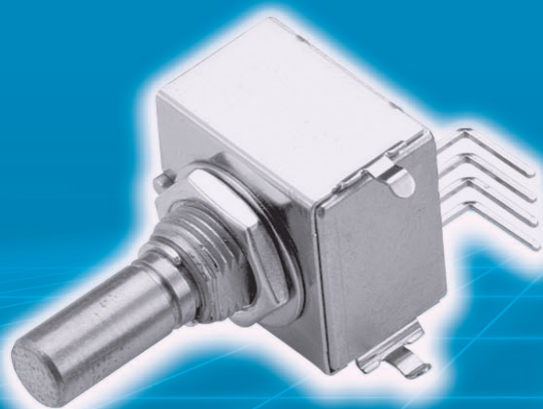

18mm

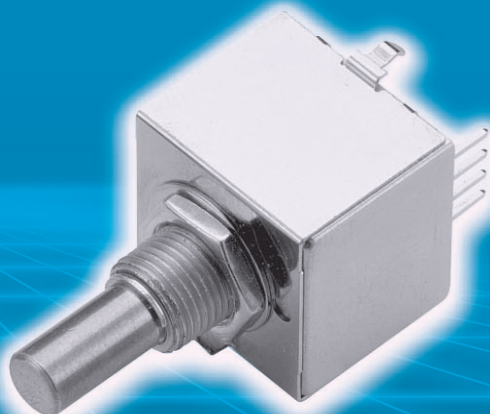

20mm

• 기초 성능

외형	18mm	20mm
구조	반사형(反射形)동작	직사형(直射形)동작
Plus 수	25 고정/1회전	25, 50, 75, 100, 150/1회전
수명	100만회 이상	100만~1,000만회 이상



(株)벨톤연구소

BELTON ENGINEERING CO., LTD.

Unit 1208, Daerung Techno town 8, 481-11, Gasan-Dong,
Geumcheon-Gu, Seoul, Korea

TEL : (822)2163-0060-0065

FAX : (822)2163-0066

E-mail : belton@unitel.co.kr